FILE DESCRIPTION

BUREAU FILE

SUBJECT MALCOLM X LITTLE

FILE NO. NY 105-8999

SECTION 38

SERIALS 2590-2679

FD-338 (4-21-61)
OPTIONAL FORM NO. 10
5010-101

UNITED STATES GOVERNMENT

Memorandum

TO : SAC NEW YORK (105-8999)

DATE: 5-17-62

b7c

FROM : SA [redacted] (412)

SUBJECT: MALCOLM K. LITTLE, aka
IS - NCI

In connection with the destruction of channelizing memoranda, the information contained on the serials listed below was incorporated in a report dated May 17, 1962. The review for this report was made from serial 2528 (vol. 37) through serial 2840 (vol. 40).

In accordance with the above, the following serials are to be destroyed:

Volume	Serials (List by serial or serial scope.)
37	2536 - 2538, 2540, 2541, 2543, 2546, 2553, 2554, 2556,
	2561, 2563, 2567, 2569, and 2581.
38	2590, 2591, 2599 - 2602, 2604, 2605, 2613, 2614, 2616,
	2620, 2621, 2624 - 2626, 2628 - 2633, 2637, 2640 - 2642,
	2644, 2656, 2660, 2667, - 2670, 2673, 2675, 2676 and 2677.
39	2680, 2681, 2683, 2684, 2686 - 2688, 2690, 2694 - 2696,
	2711, 2712, 2723, 2724, 2726, 2732, 2742, 2750, 2754,
	2756, 2757, 2774.
40	2787, 2788, 2790, 2791, 2803, 2804, 2813 - 2816, 2818,
	2821, 2822, 2824, 2827, 2828, 2831, 2834 and 2835.

FILE STRIPPED
BY [redacted] ON 10/24/67

ALL INFORMATION CONTAINED
HEREIN IS UNCLASSIFIED
DATE 11/13/84 BY 8269 THE LIE BLD

Maintain as top serial

b7c

No. of copies 4

Approved [redacted]

Destroyed by [redacted] Date 5/22/62

4-750 (Rev. 4-17-85)

XXXXXX
XXXXXX
XXXXXX

FEDERAL BUREAU OF INVESTIGATION
FOIPA DELETED PAGE INFORMATION SHEET

3 Page(s) withheld entirely at this location in the file. One or more of the following statements, where indicated, explain this deletion.

☒ Deleted under exemption(s) (b)(1), (b)(7)(C) with no segregable material available for release to you.

☐ Information pertained only to a third party with no reference to you or the subject of your request.

☐ Information pertained only to a third party. Your name is listed in the title only.

☐ Documents originated with another Government agency(ies). These documents were referred to that agency(ies) for review and direct response to you.

_____ Pages contain information furnished by another Government agency(ies). You will be advised by the FBI as to the releasability of this information following our consultation with the other agency(ies).

_____ Page(s) withheld for the following reason(s):

☐ For your information:

☒ The following number is to be used for reference regarding these pages:
NY 105-8999-2679

XXXXXX
XXXXXX
XXXXXX

XXXXXXXXXXXXXXXXXXX
DELETED PAGE(S)
NO DUPLICATION FEE
FOR THIS PAGE
XXXXXXXXXXXXXXXXXXX

FBI/DOJ

SAC 105-468

1/31/62

b7C SA[redacted]

NATION OF ISLAM
XR-NOI

[redacted]

b7D
b7C,
b7D

ALL INFORMATION CONTAINED
HEREIN IS UNCLASSIFIED
DATE 11-3-84 BY [illegible]

(2) [redacted] York (NK)
[redacted] - NOI)
[redacted] MALCOLM X LITTLE)

b7C

[redacted] - Buffalo -

[redacted]

b7D,C

SEARCHED [redacted]
SERIALIZED [redacted]
FEB 9 1962
FBI-NEW YORK

1/26/62

AIRTEL

TO : DIRECTOR, FBI (25-320971)

FROM : SAC, CHICAGO (100-[illegible])

SUBJECT: NATION OF ISLAM
IS - NOI

The "Chicago Maroon", a student newspaper of the University of Chicago, in its issue of Wednesday, 1/24/62, Volume 79, Number 48, on Page 3 carried an article captioned "Malcolm X, Billy Graham Coming". The article reflected MALCOLM X, a Minister in the "Black Muslim Church" will speak in Mandel Hall on 2/16 under the auspices of the Congress on Racial Equality (CORE); that he will debate with BAYARD RUSTIN, a leader in the War Resisters' League, and a "militant civil rights leader" according to CORE on the subject "Integration or Segregation".

MALCOLM X is Minister of MUHAMMAD's Temple of Islam No. 7, New York City and considered to be national leader of the Nation of Islam.

The "Crusader", a weekly newspaper published at 4657 South Indiana, Chicago, Illinois, in its issue of 11/4/61, Page 12, carried an article captioned "Malcolm X Debates B. Rustin". This article reflected that MALCOLM X of New York, a national representative for Mr. ELIJAH MUHAMMAD, the Muslim Leader and BAYARD RUSTIN of New York, the Executive Director of the Resisters' League debated in early November, 1961 at Howard University, Washington, D. C. on the topic "Separation or Integration".

4 - Bureau (NM)
1 - 100-[illegible] (CORE)
1 - New York (100-[illegible])(NM)
1 - 105-[illegible] (MALCOLM X)
2 - Chicago
1 - 100-11[illegible] (CORE)

b7C [redacted]

SEARCHED
SERIALIZED
JAN 2 3 1962
FBI — NEW YORK

b7C

ALL INFORMATION CONTAINED
HEREIN IS UNCLASSIFIED
DATE 1/13/84 BY [illegible]

CG 100-[illegible]

[illegible] is for the information of the [illegible]
and New York.

New York is requested to furnish Chicago, if possible, [illegible]
with suitable characterizations for DAVID AUSTIN and for [illegible]
the War Resisters' League for future reference.

[redacted]

HTP

GALE

Newsbits

Malcolm X, Billy Graham coming

Malcolm X, a minister in the Black Muslim church, and Billy Graham, a Baptist evangelist, are scheduled to speak on campus soon.

Malcolm X will speak in Mandel Hall February 16 under the auspices of the Congress on Racial Equality (CORE). He will be debating Bayard Rustin, a leader in the War Resisters' League and a prominent civil rights leader, previously to CORE on the subject "Integration or segregation."

Billy Graham will appear April 16 in Mandel hall and he will be at a reception for representatives of student organizations at Idlewyld hall. The topic of his speech, which is being sponsored by the University Christian Fellowship, has not yet been decided.

CHICAGO MAROON

-----Editior

Date Jan. 24, 1962

Chicago, Illinois

Page 3 Col. 1

Part ----

Editor JAY GREENBERG

CHICAGO OFFICE

ALL INFORMATION CONTAINED HEREIN IS UNCLASSIFIED DATE 1/13/84 BY 8269 JHE/ WEB/cld

Malcolm X

105-89-26-32

SEARCHED [redacted] INDEXED [redacted]
SERIALIZED [redacted] FILED [redacted]
FEB 4 - 1962
FBI - NEW YORK

b7c

X

C

Newsbits

Malcolm X, Billy Graham coming

Malcolm X, a minister in the Black Muslim church, and Billy Graham, a Baptist evangelist, are scheduled to speak on campus soon.

Malcolm X will speak in Mandel Hall February 16 under the auspices of the Congress on Racial Equality (CORE). He will be debating Bayard Rustin, a leader in the War Resisters' League and a prominent civil rights leader, according to CORE on the subject "Integration or segregation."

Billy Graham will appear April 6 in Mandel hall and he will be at a reception for representatives of student organizations at Idlewyld hall. The topic of his speech, which is being presented by the [illegible] is not yet decided.

CHICAGO MAROON

------ Editior

Date Jan. 24, 1962

Chicago, Illinois

Page 3 Col. 1

Part ----

Editor JAY GREENBERG

CHICAGO OFFICE

ALL INFORMATION CONTAINED HEREIN IS UNCLASSIFIED DATE 1/13/84 BY 8269 JHE/ NEB/cld

Malcolm X

105 [redacted]

SEARCHED [redacted] INDEXED [redacted]
SERIALIZED [redacted] FILED [redacted]
FEB 4 - 1962
FBI - NEW YORK

[redacted]

b7c

DISCUSSING THE SHOCKING indictment of inhuman brutality practiced against Negroes during American slavery, contained in the new book, "American Slavery," by University of Michigan professor D. Lowell Dumond, is Muslim Minister Malcolm X, above. Malcolm X appeared in a two-hour discussion over Philadelphia radio station WDAS with former Philadelphia City Magistrate Joseph Rainey on "Judge Rainey's Listening Post." The discussion created a sensation, and, according to reports, produced the greatest deluge of mail in the station's history.

Los Angeles
"Herald-Dispatch"
January 25, 1962

MALCOLM X (LITTLE)
SM - NOI

NY file 100-8999

Submitted by LA

By LA R/S
1/26/62

X

ALL INFORMATION CONTAINED
HEREIN IS UNCLASSIFIED
DATE 1/13/84 BY [illegible]

105-8999-2671

SEARCHED [redacted] INDEXED
SERIALIZED [redacted] FILED [redacted]
JAN 29 1962
FBI — NEW YORK

b7c

Malcolm X At Community

NEW YORK — "Separation or integration?"

This controversial and explosive subject will be hammered out in a debate between Malcolm X, black Muslim leader, and Bayard Rustin, integrationist leader, when the two meet at 8:15 p.m., Jan. 18, at the Community Church, 40 E. 35th St., under sponsorship of the Liberation Magazine and War Resisters League of 5 Beekman St.

The Ledger 2/19/64

67C

105-8999-2666

ALL INFORMATION CONTAINED
HEREIN IS UNCLASSIFIED
DATE 1/13/84 BY 8269 THE LEB/LC

SEARCHED [redacted]

412

67C

412

Malcolm X At Community

NEW YORK — "Separation or integration?"

This controversial and explosive subject will be hammered out in a debate between Malcolm X, black Muslim leader, and Bayard Rustin, integrationist leader, when the two meet at 8:15 p.m., Jan. 6, at the Community Church, 40 E. 35th St., under sponsorship of the Liberation Magazine and War Resisters League of 5 Beekman St.

TRUTH ABOUT MUHAMMAD:

√ BU CA2

MUSLIMS RAP STATUS BEGGARS

Say Freedom Riders, Dr. King Haven't Won Anything Going To Jail; Whites Still Owners

BY DAN BURLEY

Mention the hardships, persecutions and brutal manhandling and jailing of Freedom Riders and others busy around the clock in attempts to integrate Deep South lunch counters, cafes and restaurants to the average Muslim and your answer will be an explosive growl of disgust. So will discussions of so called "non-violent" efforts to desegregate stores, golf courses, residential communities and schools.

For the Muslim attitude toward these supposed "integration programs" is adamant opposition. Listen to brilliant orator and New York leader of Elijah Muhammad's aggressive Temple No. 7 as he explains why Muslims are against these efforts:

Throw[illegible] Money Away

"They are wasting hundreds of thousands of dollars in the biased courts of Maryland trying to integrate that state's segregated restaurants," he pointed out on a recent Philadelphia television show.

"This vast sum of money should have been used to set up ultra modern restaurants of our own along Route 40, and this would have created jobs for the college students who are now being used as 'dupes' in the freedom ride farce."

Another Muslim points to the complete absence of one single restaurant business establishment, bowling golf course or department store opened by Negroes that has come about as a result of Freedom Riders rioting in the south.

Don't Want Anything Really

"What is actually being accomplished," he said, "is simply the demonstration to the world that the American Negroes don't really want anything of their own except the privilege of being accepted by the man (the white man) who owns the whole works.

"They are taught actually in Freedom Rider Technique Schools to foreswear any desire or even hope for the black man to come out of this thing owning related business institutions. Instead, the economic side of the thing has been shoved completely out of the picture and the social equality angle stressed in its place."

Muslims are taught by Messenger Muhammad that ownership is the basic tenet Negroes must come into (ownership of land, property business places, vehicles, factories, etc.) before they can even hope for complete freedom.

The Muslim goal is a self-sufficient black economy that will provide employment for Negroes and reverse the image that the black man in America is inherently a beggar who can be satisfied with token attention such as permission to eat in white dining rooms and use the white folks toilets."

Seen As "Status Beggars"

They regard the NAACP, Dr. Martin Luther King and his Southern Christian Leadership

THE INFORMATION CONTAINED HEREIN IS UNCLASSIFIED DATE 11-18-98 BY SP2 [illegible]

THE NEW CRUSADER

Weekly Editor

Date 1-13-62

Chicago, Illinois

Page 9 Col. 7

Part

Editor DAN BURLEY

CHICAGO OFFICE

JAN 24 1962

Conference and James Congress of Racial Equality (CORE) as prime promoters of status begging which holds no promise at all of Negroes ever winning any economic status.

Muslim reseachers have come up with the curious refusal of the NAACP from 1914 up to about 1940 to give its annual Spingarn Medal for outstanding achievement to a single Negro businessman.

The coveted award was passed out instead to singers, writers, school teachers, social workers, athletes, chemists, doctors, musicians and lawyers.

Pass Up Businessman

Although such Negroes as cosmetologist, banker and newspaper publisher Anthony Overton, Robert S. Abbott, publisher of the Chicago Defender; Drs. C. B. Powell and P.M.H. Savory, owners of the New York Amsterdam News and other business enterprises, in addition to highly successful Negro insurance, real estate, and other ventures were on the scene, the NAACP avoided like a plague the giving of the coveted Spingarn Medal to any of them for business acumen and achievement.

"This is part of the core of the situation," a Muslim spokesman avers. "For an obvious reason the NAACP and Negro-white organizations like it have no interest in Negroes making headway in building their own economy.

On the other hand, Mr. Muhammad is criticized by these so-called upper class Negroes for actually organizing all Negro businesses and enterprises of all type simply because the integration pattern does not call for Negroes to become economically independent of the white man."

4-750 (Rev. 4-17-85)

XXXXXX
XXXXXX
XXXXXX

FEDERAL BUREAU OF INVESTIGATION
FOIPA DELETED PAGE INFORMATION SHEET

2 Page(s) withheld entirely at this location in the file. One or more of the following statements, where indicated, explain this deletion.

☒ Deleted under exemption(s) (b)(2),(b)(7)(C),(b) with no segregable material available for release to you.

☐ Information pertained only to a third party with no reference to you or the subject of your request.

☐ Information pertained only to a third party. Your name is listed in the title only.

☐ Documents originated with another Government agency(ies). These documents were referred to that agency(ies) for review and direct response to you.

____ Pages contain information furnished by another Government agency(ies). You will be advised by the FBI as to the releasability of this information following our consultation with the other agency(ies).

____ Page(s) withheld for the following reason(s):

☐ For your information:

☒ The following number is to be used for reference regarding these pages:
NY 105-8999-2664

XXXXXX
XXXXXX
XXXXXX

XXXXXXXXXXXXXXXXXXX
DELETED PAGE(S)
NO DUPLICATION FEE
FOR THIS PAGE
XXXXXXXXXXXXXXXXXXX

FBI/DOJ

4-750 (Rev. 4-17-85)

XXXXXX
XXXXXX
XXXXXX

FEDERAL BUREAU OF INVESTIGATION
FOIPA DELETED PAGE INFORMATION SHEET

2 Page(s) withheld entirely at this location in the file. One or more of the following statements, where indicated, explain this deletion.

☒ Deleted under exemption(s) (b)(2),(b)(7)(c),(b) with no segregable material available for release to you.

☐ Information pertained only to a third party with no reference to you or the subject of your request.

☐ Information pertained only to a third party. Your name is listed in the title only.

☐ Documents originated with another Government agency(ies). These documents were referred to that agency(ies) for review and direct response to you.

____ Pages contain information furnished by another Government agency(ies). You will be advised by the FBI as to the releasability of this information following our consultation with the other agency(ies).

____ Page(s) withheld for the following reason(s):

☐ For your information:

☒ The following number is to be used for reference regarding these pages:
NY105-8999-2663

XXXXXX
XXXXXX
XXXXXX

XXXXXXXXXXXXXXXXXXXX
DELETED PAGE(S)
NO DUPLICATION FEE
FOR THIS PAGE
XXXXXXXXXXXXXXXXXXXX

FBI/DOJ

4-750 (Rev. 4-17-85)

XXXXXX
XXXXXX
XXXXXX

FEDERAL BUREAU OF INVESTIGATION
FOIPA DELETED PAGE INFORMATION SHEET

3 Page(s) withheld entirely at this location in the file. One or more of the following statements, where indicated, explain this deletion.

☒ Deleted under exemption(s) (b)(2),(b)(7)(C),(D) with no segregable material available for release to you.

☐ Information pertained only to a third party with no reference to you or the subject of your request.

☐ Information pertained only to a third party. Your name is listed in the title only.

☐ Documents originated with another Government agency(ies). These documents were referred to that agency(ies) for review and direct response to you.

____ Pages contain information furnished by another Government agency(ies). You will be advised by the FBI as to the releasability of this information following our consultation with the other agency(ies).

____ Page(s) withheld for the following reason(s):

☐ For your information:

☒ The following number is to be used for reference regarding these pages:
NY 105-8999-2662

XXXXXX
XXXXXX
XXXXXX

DELETED PAGE(S)
NO DUPLICATION FEE
FOR THIS PAGE

United States Government

MEMORANDUM

TO : SAC (105-468)

DATE: FEB 15 1962

FROM : SA [redacted] b7C

SUBJECT: NATION OF ISLAM
IS - NOI

b2, b7C, b7D

[redacted]

(1) - New York (100-8999, MALCOLM X)(RM) [redacted]

1 - 100-16810 (MALCOLM X) [redacted]

b2 b7D

[redacted]

ALL INFORMATION CONTAINED
HEREIN IS UNCLASSIFIED
DATE 1/13/84 BY 8269 THE WEBBLD

2661

105-8999-266

~~15 7404~~

SEARCHED [redacted] INDEXED
SERIALIZED [redacted] FILED
~~42 FEB 19 1962~~
FBI — NEW YORK

b7C

4/12

(26)

4-750 (Rev. 4-17-85)

XXXXXX
XXXXXX
XXXXXX

FEDERAL BUREAU OF INVESTIGATION
FOIPA DELETED PAGE INFORMATION SHEET

2 Page(s) withheld entirely at this location in the file. One or more of the following statements, where indicated, explain this deletion.

- [x] Deleted under exemption(s) (b)(7)(b) with no segregable material available for release to you.
- [ ] Information pertained only to a third party with no reference to you or the subject of your request.
- [ ] Information pertained only to a third party. Your name is listed in the title only.
- [ ] Documents originated with another Government agency(ies). These documents were referred to that agency(ies) for review and direct response to you.
- ____ Pages contain information furnished by another Government agency(ies). You will be advised by the FBI as to the releasability of this information following our consultation with the other agency(ies).
- ____ Page(s) withheld for the following reason(s): _____
- [ ] For your information: _____
- [x] The following number is to be used for reference regarding these pages: NY 105-8999-266 pages 2,3

XXXXXX
XXXXXX
XXXXXX

XXXXXXXXXXXXXXXXXXXX
DELETED PAGE(S)
NO DUPLICATION FEE
FOR THIS PAGE
XXXXXXXXXXXXXXXXXXXX

FBI/DOJ

BU 105-468

b7D

[redacted]

RECOMMENDATION

Info copy of this memo sent to New York for their file on MALCOLM X.

BUFFALO: File.

4-750 (Rev. 4-17-85)

XXXXXX
XXXXXX
XXXXXX

FEDERAL BUREAU OF INVESTIGATION
FOIPA DELETED PAGE INFORMATION SHEET

8 Page(s) withheld entirely at this location in the file. One or more of the following statements, where indicated, explain this deletion.

☒ Deleted under exemption(s) (b)(2),(b)(7)(C),(D) with no segregable material available for release to you.

☐ Information pertained only to a third party with no reference to you or the subject of your request.

☐ Information pertained only to a third party. Your name is listed in the title only.

☐ Documents originated with another Government agency(ies). These documents were referred to that agency(ies) for review and direct response to you.

____ Pages contain information furnished by another Government agency(ies). You will be advised by the FBI as to the releasability of this information following our consultation with the other agency(ies).

____ Page(s) withheld for the following reason(s):

☐ For your information:

☒ The following number is to be used for reference regarding these pages:
NY 105-8999-2659

XXXXXX
XXXXXX
XXXXXX

XXXXXXXXXXXXXXXXXXX
DELETED PAGE(S)
NO DUPLICATION FEE
FOR THIS PAGE
XXXXXXXXXXXXXXXXXXX

FBI/DOJ

OPTIONAL FORM NO. 10
5010-108-01

UNITED STATES GOVERNMENT

Memorandum

TO : SAC, NEW YORK (105-8999)

DATE: 2/20/62

FROM : SAC, BUFFALO (100-16810) (RUC)

WA [redacted]

b7C

SUBJECT: MALCOLM K. LITTLE, aka
IS - NOI
(OO: NEW YORK)
(Bufile 100-399321)

b7C

ReNYrep of SA [redacted] dated 5/19/59.

Enclosed herewith is an autostatic copy of a newspaper account appearing in the 1/31/62 issue of the "Buffalo Evening News", a daily newspaper published in Buffalo, N.Y., regarding the appearance of subject as a speaker in Buffalo 1/30/62.

b7D

[redacted]

b7D

b2 b7D

[redacted]

b7D

[redacted] therefore this case is being [redacted]

2 - New York (Encl-1)(RM)
1 - Buffalo

b7C

[redacted]

(3)

[redacted]

SEARCHED [redacted]
SERIALIZED [redacted] FILED
FEB 21 1962
FBI - NEW YORK

ALL INFORMATION CONTAINED
HEREIN IS UNCLASSIFIED
DATE 1/13/84 BY 8269TAE/
WRB/dd

1-10

Spiritual Leader of Muslims Pleads For Separation

"We are not here to debate or argue, but to search and discuss," an estimated 400 people at an "open" Muslim meeting were told in Glenwood Hall, 881 Glenwood Ave., Tuesday evening.

On the "discussion" panel were six Christian ministers and Malcolm X, representative of Elijah Muhammad, called spiritual leader of the Muslims.

One of the ministers was white, as were four or five members of the capacity audience.

"We feel separation is the objective for complete dignity of the black man in America," Malcolm X said. "We reject integration because it has failed, despite the support of the Constitution, the Supreme Court and the attorney general.

Reject Integration

"The white man uses integration to trick the black man. We don't see any truth or reality in it, so we reject it."

The Rev. Samuel Austin of Pilgrim Baptist Church charged the Muslims taught hate.

Malcolm X answered: "Muslims get along with the white man better than you. We respect the white man, and he respects us."

He said Muslims are taught to set up their own businesses and most of their customers are whites. "As Muslims, we treat the white man better than those so-called Negroes who profess to be Christians," he asserted.

"As long as he (the white man) respects us, we respect him. We never touch him unless he touches us. If they attack us, we'll wipe 'em out!"

Disagree on Methods

The ministers, besides Mr. Austin, who agreed they accepted the engagement more to learn about the movement, are:

The Rev. Lloyd O. Houser of First EUB Church, the Rev. Marshall Dingejohn of Good Shepherd EUB Church, the Rev. Leroy Anderson of Prince of Peace Church of God in Christ, the Rev. James Stephen E. Walls, Bethel AME Church, and the Rev. C. L. Sherred of Lockport, a missionary and writer.

Mr. Austin summed up the meeting by pointing out the Christians and Muslims agreed Negroes have not attained first-class citizenship, but disagreed on methods.

"Where the Muslims seek separation, the Christians seek integration. Where Muslims preach hate, Christians preach love."

Mr. Houser asked Malcolm X why the Muslim meetings are closed to whites, if they have the truth.

Whites are excluded from what are called "religious meetings." Tuesday's was called an open meeting and whites were allowed.

Buffalo Evening News
Date January 31, 1962
Edition Complete Financial
Buffalo, N. Y.
Editor
Buffalo Office
Page 31

ALL INFORMATION CONTAINED
HEREIN IS UNCLASSIFIED
DATE 1/13/84 BY [illegible]

CCO
Autostats for
100-16810, Malcolm X
105-2767, NOI-Rochester
100-, New York, Malcolm X Little

[redacted] 67C

[redacted] autostats
105-8999-365.7

SEARCHED [redacted] INDEXED
SERIALIZED [redacted] FILED
FEB 2 1 1962

[redacted]

2/6/62

RANSOMRAM SECRET

TO : DIRECTOR, FBI (25-130971)
FROM: SAC, PHOENIX (105-93)

RE: [redacted] DELAN, IS - RSI, REBRAD 2/5/62. LETTERHEAD MEMORANDUM ENCLOSED WITH PHOENIX AIRTEL 1/31/62 SHOULD BE CLASSIFIED CONFIDENTIAL UNQUOTE, AND TO PHOENIX AIRTEL STATEMENT THAT LETTERHEAD MEMORANDUM IS CLASSIFIED CONFIDENTIAL UNQUOTE BECAUSE DATA REPORTED [redacted]

[redacted] OTHER OFFICES NOTIFIED.

Done

CC: CHICAGO (100-35635)
BALTIMORE (100-18471)
LOS ANGELES (105-2464)
NEW YORK (105-7869)
SAN DIEGO (25-1005)
SAN FRANCISCO (25-25163)
[redacted]

ALL INFORMATION CONTAINED
HEREIN IS UNCLASSIFIED
DATE 1/13/84 BY 8267 [illegible]

SEARCHED
SERIALIZED
DEC 8 1962
FBI-NEW YORK

b1c

SAC, CHICAGO (100-35635) 2/8/62

SAC, NEW YORK (105-7809)(412)

NATION OF ISLAM
IS - NOT
(OO: CG)

Reairtel, 1/26/62.

The War Resistance League is a well-known pacificist organization with headquarters in NYC. There is no Bureau approved characterization for this group.

"The Worker" of April 17, 1960, page 5, column 3, identified BAYARD RUSTIN as special assistant to Rev. MARTIN LUTHER KING, prominent Negro Minister active in civil rights matters. NY file on RUSTIN does not contain any evidence of CP membership.

"The Worker" is an East Coast Communist publication.

2 - Chicago (100-35635)(RM)
1 - NY 105-8999 (MALCOLM X LITTLE)(412)
1 - NY 105-7809 (412)

ALL INFORMATION CONTAINED
HEREIN IS UNCLASSIFIED
DATE 11/13/84 BY 8267 [illegible]

b7C
[redacted]
(4)

SEARCHED
SERIALIZED
FEB 8 - 1962
FBI - NEW YORK

b7C
[redacted]

FD-36 (Rev..12-13-56)

F B I

Date: 1/31/62

Transmit the following in _____
(Type in plain text or code)

Via AIRTEL AIRMAIL
(Priority or Method of Mailing)

TO: DIRECTOR, FBI (25-330971)

FROM: SAC, PHOENIX (105-93)

SUBJECT: NATION OF ISLAM
IS - NOI

Re Bureau airtel to Phoenix, 1/16/62.

Pursuant to instructions set forth in Bureau airtel of 1/16/62, there are forwarded herewith seven copies for the Bureau and two copies each for the designated offices, of a letterhead memorandum concerning Public Meeting, Nation of Islam, 1/21/62, 118 North Seventh Avenue, Phoenix, Arizona, Information Concerning.

b2, b7D

[redacted]

b7D

[redacted]

3 - Bureau (25-330971)(RM)(Encl. 7)
1 - Chicago (Encl. 2)(RM)(100-35635)
1 - Baltimore (Encl. 2)(RM)(100-16471)
1 - Los Angeles (Encl. 2)(RM)(105-2604)
1 - New York (Encl. 2)(RM)(105-[redacted])
1 - San Diego (Encl. 2)(RM)(25-10099)
1 - San Francisco (Encl. 2)(RM)(25-29163)
1 - WFO (Encl. 2)(RM)(100-22829)
1 - Phoenix

[redacted] b7C
(11)

105-8999-2653

SEARCHED
SERIALIZED
FEB 3 1962
FBI - NEW YORK

DECLASSIFIED BY 8248 ON 11/15/78

UNITED STATES DEPARTMENT OF JUSTICE

FEDERAL BUREAU OF INVESTIGATION

In Reply, Please Refer to File No.

CONFIDENTIAL

Phoenix, Arizona
January 31, 1962

PUBLIC MEETING , NATION OF ISLAM, 1/21/62, 118 North Seventh Avenue, Phoenix, Arizona
INFORMATION CONCERNING

NATION OF ISLAM
IS-NOI

On leaflets distributed in Phoenix, Arizona, the following information was set out:

"Hear - Muhammad speak, Subject; Problem of the Black Man and White Man - and the solution. Madison Square Garden, 118 North Seventh Avenue at 2:00 PM. Doors open 12:00 noon. Sunday, January 21, 1962. All are welcome."

b7D

[redacted]

DECLASSIFIED BY [redacted]
ON 1/23/84

CONFIDENTIAL

2652

SEARCHED [redacted] INDEXED
SERIALIZED [redacted] FILED [redacted]
FEB 5 1962
FBI — NEW YORK

b1C [redacted]

4-750 (Rev. 4-17-85)

XXXXXX
XXXXXX
XXXXXX

FEDERAL BUREAU OF INVESTIGATION
FOIPA DELETED PAGE INFORMATION SHEET

5 Page(s) withheld entirely at this location in the file. One or more of the following statements, where indicated, explain this deletion.

☒ Deleted under exemption(s) (b)(7)(D) with no segregable material available for release to you.

☐ Information pertained only to a third party with no reference to you or the subject of your request.

☐ Information pertained only to a third party. Your name is listed in the title only.

☐ Documents originated with another Government agency(ies). These documents were referred to that agency(ies) for review and direct response to you.

_____ Pages contain information furnished by another Government agency(ies). You will be advised by the FBI as to the releasability of this information following our consultation with the other agency(ies).

_____ Page(s) withheld for the following reason(s):

☐ For your information:

☒ The following number is to be used for reference regarding these pages:
NY 105-8999-2652 pages 2-6

XXXXXX
XXXXXX
XXXXXX

XXXXXXXXXXXXXXXXXXX
DELETED PAGE(S)
NO DUPLICATION FEE
FOR THIS PAGE
XXXXXXXXXXXXXXXXXXX

FBI/DOJ

CONFIDENTIAL

PUBLIC MEETING, NATION
OF ISLAM, 1/21/62, etc.

b7D

[redacted]

b7D

This memo is the property of the FBI. It is loaned to you by the FBI and neither it nor its contents are to be distributed outside the agency to which loaned.

b7D

[redacted]

CONFIDENTIAL

UNITED STATES GOVERNMENT

MEMORANDUM

TO : SAC, NEW YORK (105-7809) DATE: 1/30/62

b7C FROM : SA [redacted] (412)

SUBJECT: NATION OF ISLAM
IS-NOI

b2, b7C, b7D [redacted]

[redacted] (412)
[redacted] (412)
(1-New York (105-8999) (MALCOLM X (LITTLE) (412)
[redacted]

b2, b7D [redacted] (412)
[redacted] (412)
[redacted] (412)
[redacted] (412)
[redacted] (412)
[redacted] (412)
1-New York (105-7809) (412)

105-8999-265

[redacted] (13) b7C

2651

ALL INFORMATION CONTAINED
HEREIN IS UNCLASSIFIED
DATE 1/13/84 BY 826 [redacted]

INDEXED
SERIALIZED FILED
JAN 30 1962
[redacted]

b7C

4-750 (Rev. 4-17-85)

XXXXXX
XXXXXX
XXXXXX

FEDERAL BUREAU OF INVESTIGATION
FOIPA DELETED PAGE INFORMATION SHEET

3 Page(s) withheld entirely at this location in the file. One or more of the following statements, where indicated, explain this deletion.

☒ Deleted under exemption(s) (b)(7)(D) with no segregable material available for release to you.

☐ Information pertained only to a third party with no reference to you or the subject of your request.

☐ Information pertained only to a third party. Your name is listed in the title only.

☐ Documents originated with another Government agency(ies). These documents were referred to that agency(ies) for review and direct response to you.

____ Pages contain information furnished by another Government agency(ies). You will be advised by the FBI as to the releasability of this information following our consultation with the other agency(ies).

____ Page(s) withheld for the following reason(s):

☐ For your information:

☒ The following number is to be used for reference regarding these pages:
NY 105-8999-2651 pages 2-4

XXXXXX
XXXXXX
XXXXXX

DELETED PAGE(S)
NO DUPLICATION FEE
FOR THIS PAGE

4-750 (Rev. 4-17-85)

XXXXXX
XXXXXX
XXXXXX

FEDERAL BUREAU OF INVESTIGATION
FOIPA DELETED PAGE INFORMATION SHEET

5 Page(s) withheld entirely at this location in the file. One or more of the following statements, where indicated, explain this deletion.

☒ Deleted under exemption(s) (b)(1),(b)(7)(c),(b) with no segregable material available for release to you.

☐ Information pertained only to a third party with no reference to you or the subject of your request.

☐ Information pertained only to a third party. Your name is listed in the title only.

☐ Documents originated with another Government agency(ies). These documents were referred to that agency(ies) for review and direct response to you.

_____ Pages contain information furnished by another Government agency(ies). You will be advised by the FBI as to the releasability of this information following our consultation with the other agency(ies).

_____ Page(s) withheld for the following reason(s):

☐ For your information:

☒ The following number is to be used for reference regarding these pages:
NY 105-8999-2650

XXXXXX
XXXXXX
XXXXXX

DELETED PAGE(S)
NO DUPLICATION FEE
FOR THIS PAGE

FBI/DOJ

UNITED STATES GOVERNMENT
MEMORANDUM

TO : SAC, NEW YORK (105-7809) DATE: JAN 16 1962

FROM : SAC, CHICAGO (100-35635)

SUBJECT: NATION OF ISLAM
INTERNAL SECURITY - NOI

b7D

Information set forth hereinafter was made available on the dates indicated by [redacted] who has furnished reliable information in the past:

1/4/62

b7C

[redacted] MUHAMMAD mentioned that Brother MALCOLM (X LITTLE, Minister of Temple No. 7, New York City) will arrive in Phoenix on January 5, 1962. [redacted] MUHAMMAD stated he was feeling better and added he may be in Chicago within the next couple of weeks.

2 - New York (Info) (RM)
1 - 105-8999 (MALCOLM LITTLE)

2 - Phoenix (Info) (RM)
1 - 100- (ELIJAH MUHAMMAD)
1 - 100- (CLARA MUHAMMAD)

9 - Chicago
1 - 100-6989 (ELIJAH MUHAMMAD)
1 - 100-32519 (CLARA MUHAMMAD)

b2, b7C

[redacted] [redacted]

b7C [redacted]

(13)

2649

105-8999-2

b7C

SEARCHED [redacted] INDEXED
SERIALIZED [redacted] FILED
JAN 1 1962
FBI-NEW YORK

ALL INFORMATION CONTAINED
HEREIN IS UNCLASSIFIED
DATE 1/13/84 BY 8269 [illegible]

4-750 (Rev. 4-17-85)

XXXXXX
XXXXXX
XXXXXX

FEDERAL BUREAU OF INVESTIGATION
FOIPA DELETED PAGE INFORMATION SHEET

1 Page(s) withheld entirely at this location in the file. One or more of the following statements, where indicated, explain this deletion.

☒ Deleted under exemption(s) (b)(7)(C) with no segregable material available for release to you.

☐ Information pertained only to a third party with no reference to you or the subject of your request.

☐ Information pertained only to a third party. Your name is listed in the title only.

☐ Documents originated with another Government agency(ies). These documents were referred to that agency(ies) for review and direct response to you.

____ Pages contain information furnished by another Government agency(ies). You will be advised by the FBI as to the releasability of this information following our consultation with the other agency(ies).

____ Page(s) withheld for the following reason(s):

☐ For your information:

☒ The following number is to be used for reference regarding these pages:
NY 105-8999-2649 page 2

XXXXXX
XXXXXX
XXXXXX

DELETED PAGE(S)
NO DUPLICATION FEE
FOR THIS PAGE

FBI/DOJ

SAC, CHICAGO (100-35635) 2/30/62

SAC, NEW YORK (105-7809)

NATION OF ISLAM
IS-NOI

[redacted]

b2
b7D

[redacted]

ALL INFORMATION CONTAINED
HEREIN IS UNCLASSIFIED
DATE 1/13/84 BY 8269 THEW/GBH

[redacted]

2648

[redacted]

2 - Chicago (100-35635) (NOI)
2 - Detroit (100-5549) (NOI)
1 - Newark (14-169) (NOI)
1 - New Haven (100-15908)
1 - NY (105-8099)
[redacted]
1 - NY (105-7809)

b2
b7D

b7C [redacted]

SEARCHED
SERIALIZED [redacted]
FBI - NEW YORK

b7C [redacted]

FBI

Date: 1/26/62

Transmit the following in _____
(Type in plain text or code)

Via AIRTEL REGISTERED MAIL
(Priority or Method of Mailing)

CONFIDENTIAL

TO : DIRECTOR, FBI (105-NEW)

FROM : SAC, NEW YORK (105-NEW)

b1 SUBJECT: [redacted]

Enclosed herewith for the Bureau are 5 copies each of a letterhead memorandum and an evaluation memorandum dated and captioned as above.

b1 [redacted]

b1 [redacted]

b7D [redacted]

[redacted]

b2, b7D NOI [redacted]

3-Bureau (105-New) (Encls. 10) (RM) 105-8999-2647

[redacted]

SEARCHED INDEXED
SERIALIZED FILED
JAN 26 1962
FBI - NEW YORK

[redacted]

b7C

1-New York (105-NEW)
[redacted] (312)
b7C (13) [redacted]

Classified by: 8269 THE/ca
Declassify on: OADR

Approved: Sent _____ M Per _____
Special Agent in Charge

ALL INFORMATION CONTAINED HEREIN IS UNCLASSIFIED EXCEPT WHERE SHOWN OTHERWISE.

CONFIDENTIAL

4-750 (Rev. 4-17-85)

XXXXXX
XXXXXX
XXXXXX

FEDERAL BUREAU OF INVESTIGATION
FOIPA DELETED PAGE INFORMATION SHEET

1 Page(s) withheld entirely at this location in the file. One or more of the following statements, where indicated, explain this deletion.

☒ Deleted under exemption(s) (b)(1), (b)(7)(D) with no segregable material available for release to you.

☐ Information pertained only to a third party with no reference to you or the subject of your request.

☐ Information pertained only to a third party. Your name is listed in the title only.

☐ Documents originated with another Government agency(ies). These documents were referred to that agency(ies) for review and direct response to you.

____ Pages contain information furnished by another Government agency(ies). You will be advised by the FBI as to the releasability of this information following our consultation with the other agency(ies).

____ Page(s) withheld for the following reason(s):

☐ For your information:

☒ The following number is to be used for reference regarding these pages:
NY 105-8999-2647 page 2

XXXXXX
XXXXXX
XXXXXX

XXXXXXXXXXXXXXXXXXX
DELETED PAGE(S)
NO DUPLICATION FEE
FOR THIS PAGE
XXXXXXXXXXXXXXXXXXX

FBI/DOJ

UNITED STATES DEPARTMENT OF JUSTICE

FEDERAL BUREAU OF INVESTIGATION

In Reply, Please Refer to File No.

New York, New York
January 26, 1962

CONFIDENTIAL

b1 Re: [redacted] c

[redacted] c

b1 [redacted] c

It should be noted that characterizations of the several individuals and organizations, mentioned in this memorandum, appear in the Appendix hereto.

b1 [redacted]

b1 [redacted]

Classified by 8269 JHE/WEA/dla 6/13/84
Declassify on: OADR

ALL INFORMATION CONTAINED HEREIN IS UNCLASSIFIED EXCEPT WHERE SHOWN OTHERWISE.

This document contains neither recommendations nor conclusions of the FBI. It is the property of the FBI and is loaned to your agency; it and its contents are not to be distributed outside your agency.

Searched [redacted]
Serialized [redacted]
Indexed [redacted] b1c
Filed [redacted]

2646

CONFIDENTIAL

105-8999-2648

4-750 (Rev. 4-17-85)

XXXXXX
XXXXXX
XXXXXX

FEDERAL BUREAU OF INVESTIGATION
FOIPA DELETED PAGE INFORMATION SHEET

9 Page(s) withheld entirely at this location in the file. One or more of the following statements, where indicated, explain this deletion.

☒ Deleted under exemption(s) (b)(1), (b)(7)(C), (D) with no segregable material available for release to you.

☐ Information pertained only to a third party with no reference to you or the subject of your request.

☐ Information pertained only to a third party. Your name is listed in the title only.

☐ Documents originated with another Government agency(ies). These documents were referred to that agency(ies) for review and direct response to you.

_____ Pages contain information furnished by another Government agency(ies). You will be advised by the FBI as to the releasability of this information following our consultation with the other agency(ies).

_____ Page(s) withheld for the following reason(s):

☒ For your information: Only one page pertains to Malcolm X

☒ The following number is to be used for reference regarding these pages:
NY 105-8999-2646 pages 2-7, 10-12

XXXXXX
XXXXXX
XXXXXX

XXXXXXXXXXXXXXXXXXX
DELETED PAGE(S)
NO DUPLICATION FEE
FOR THIS PAGE
XXXXXXXXXXXXXXXXXXX

FBI/DOJ

UNITED STATES DEPARTMENT OF JUSTICE

FEDERAL BUREAU OF INVESTIGATION

In Reply, Please Refer to File No.

New York, New York
January 26, 1962

CONFIDENTIAL

b1 Re: [redacted] c

Reference is made to the memorandum in captioned matter, dated as above.

b1 [redacted] c

This document contains neither recommendations nor conclusions of the FBI. It is the property of the FBI and is loaned to your agency; it and its contents are not to be distributed outside your agency.

CONFIDENTIAL

4-750 (Rev. 4-17-85)

XXXXXX
XXXXXX
XXXXXX

FEDERAL BUREAU OF INVESTIGATION
FOIPA DELETED PAGE INFORMATION SHEET

2 Page(s) withheld entirely at this location in the file. One or more of the following statements, where indicated, explain this deletion.

☒ Deleted under exemption(s) (b)(1),(b)(7)(C) with no segregable material available for release to you.

☐ Information pertained only to a third party with no reference to you or the subject of your request.

☐ Information pertained only to a third party. Your name is listed in the title only.

☐ Documents originated with another Government agency(ies). These documents were referred to that agency(ies) for review and direct response to you.

____ Pages contain information furnished by another Government agency(ies). You will be advised by the FBI as to the releasability of this information following our consultation with the other agency(ies).

____ Page(s) withheld for the following reason(s):

☐ For your information:

☒ The following number is to be used for reference regarding these pages:
NY 105-8999-2645

XXXXXX
XXXXXX
XXXXXX

XXXXXXXXXXXXXXXXXXX
DELETED PAGE(S)
NO DUPLICATION FEE
FOR THIS PAGE
XXXXXXXXXXXXXXXXXXX

FBI/DOJ

OPTIONAL FORM NO. 10
5010-108

UNITED STATES GOVERNMENT

Memorandum

TO : SAC, NEW YORK (105-8999) DATE: 1-26-62

b7C FROM : SA [redacted] (412)

SUBJECT: MALCOLM X LITTLE
IS - NOI

b7D [redacted]

The writer observed the following cars parked in front of subject's residence, the first is believed to be subject's car and the latter the car of [redacted]

b7C

1. 1959 Oldsmobile, black, 4 door
   NY license 7890 CQ

2. 1957 Chrysler, blue over white, 2 door
   NY license BN 4962

b7C, b7D [redacted]

b7D [redacted]

b7C [redacted] (412)

b7C (105-8999 (412)

b7C [redacted] (412)

ALL INFORMATION CONTAINED
HEREIN IS UNCLASSIFIED
DATE 1/13/84 BY 8269 THE/WEB/dd

b7C

105-1999-2643

SEARCHED [redacted] INDEXED [redacted]
SERIALIZED [redacted] FILED [redacted]
JAN 26 1962
FBI - NY

[redacted]

4-750 (Rev. 4-17-85)

XXXXXX
XXXXXX
XXXXXX

FEDERAL BUREAU OF INVESTIGATION
FOIPA DELETED PAGE INFORMATION SHEET

__1__ Page(s) withheld entirely at this location in the file. One or more of the following statements, where indicated, explain this deletion.

[X] Deleted under exemption(s) (b)(7)(C),(D) with no segregable material available for release to you.

[ ] Information pertained only to a third party with no reference to you or the subject of your request.

[ ] Information pertained only to a third party. Your name is listed in the title only.

[ ] Documents originated with another Government agency(ies). These documents were referred to that agency(ies) for review and direct response to you.

____ Pages contain information furnished by another Government agency(ies). You will be advised by the FBI as to the releasability of this information following our consultation with the other agency(ies).

____ Page(s) withheld for the following reason(s):

[ ] For your information:

[X] The following number is to be used for reference regarding these pages:
NY 105-8999-2643 page 2

XXXXXX
XXXXXX
XXXXXX

DELETED PAGE(S)
NO DUPLICATION FEE
FOR THIS PAGE

FBI/DOJ

4-750 (Rev. 4-17-85)

XXXXXX
XXXXXX
XXXXXX

FEDERAL BUREAU OF INVESTIGATION
FOIPA DELETED PAGE INFORMATION SHEET

10 Page(s) withheld entirely at this location in the file. One or more of the following statements, where indicated, explain this deletion.

☒ Deleted under exemption(s) (b)(1), (b)(7)(D) with no segregable material available for release to you.

☐ Information pertained only to a third party with no reference to you or the subject of your request.

☐ Information pertained only to a third party. Your name is listed in the title only.

☐ Documents originated with another Government agency(ies). These documents were referred to that agency(ies) for review and direct response to you.

_____ Pages contain information furnished by another Government agency(ies). You will be advised by the FBI as to the releasability of this information following our consultation with the other agency(ies).

_____ Page(s) withheld for the following reason(s):

☒ For your information: Nine pages do not pertain to Malcolm X. Consider it outside the scope of your request.

☒ The following number is to be used for reference regarding these pages:
NY 105-8999-2639

XXXXXX
XXXXXX
XXXXXX

XXXXXXXXXXXXXXXXXXX
DELETED PAGE(S)
NO DUPLICATION FEE
FOR THIS PAGE
XXXXXXXXXXXXXXXXXXX

FBI/DOJ

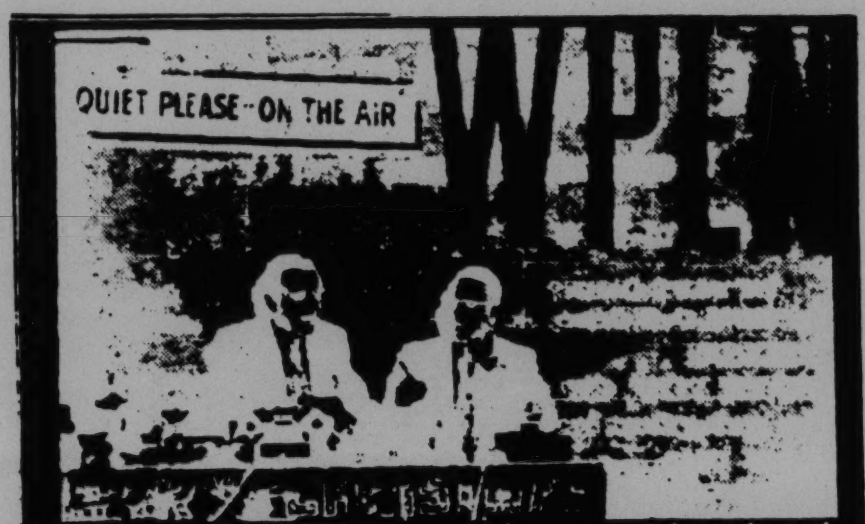

MUSLIM BLASTS FREEDOM RIDERS:

Muslim Minister Marcolm X, appearing New Year's Eve on Philadelphia's popular Frank Ford Show, blasted Freedom Riders for wasting "hundreds of thousands of dollars" in the biased courts of Maryland trying to integrate that state's segregated restaurants. "This vast sum of money should have been used to set up ultra-modern restaurants of our own along Route 40, and this would have created jobs for the college students who are now being used as "dupes" in this freedom-ride farce," chided Mr. X.

THE NEW CRUSADER

Weekly Edition

Date 1-6-62

Chicago, Illinois

Page 9 Col. 4

Part —

Editor DAN BURLEY

CHICAGO OFFICE

Nation of Islam

105-8999-2638

ALL INFORMATION CONTAINED HEREIN IS UNCLASSIFIED DATE 7/13/84 BY SGLA THE WOFF

SEARCHED INDEXED
SERIALIZED FILED
1962
FBI-NEW YORK

67C

4-750 (Rev. 4-17-85)

XXXXXX
XXXXXX
XXXXXX

FEDERAL BUREAU OF INVESTIGATION
FOIPA DELETED PAGE INFORMATION SHEET

3 Page(s) withheld entirely at this location in the file. One or more of the following statements, where indicated, explain this deletion.

☒ Deleted under exemption(s) (b)(1),(b)(7)(C),(D) with no segregable material available for release to you.

☐ Information pertained only to a third party with no reference to you or the subject of your request.

☐ Information pertained only to a third party. Your name is listed in the title only.

☐ Documents originated with another Government agency(ies). These documents were referred to that agency(ies) for review and direct response to you.

_____ Pages contain information furnished by another Government agency(ies). You will be advised by the FBI as to the releasability of this information following our consultation with the other agency(ies).

_____ Page(s) withheld for the following reason(s):

☐ For your information:

☒ The following number is to be used for reference regarding these pages:
NY 105-8999-2636

XXXXXX
XXXXXX
XXXXXX

XXXXXXXXXXXXXXXXXXXX
DELETED PAGE(S)
NO DUPLICATION FEE
FOR THIS PAGE
XXXXXXXXXXXXXXXXXXXX

FBI/DOJ

4-750 (Rev. 4-17-85)

XXXXXX
XXXXXX
XXXXXX

FEDERAL BUREAU OF INVESTIGATION
FOIPA DELETED PAGE INFORMATION SHEET

2 Page(s) withheld entirely at this location in the file. One or more of the following statements, where indicated, explain this deletion.

☒ Deleted under exemption(s) (b)(2),(b)(7)(c),(b) with no segregable material available for release to you.

☐ Information pertained only to a third party with no reference to you or the subject of your request.

☐ Information pertained only to a third party. Your name is listed in the title only.

☐ Documents originated with another Government agency(ies). These documents were referred to that agency(ies) for review and direct response to you.

____ Pages contain information furnished by another Government agency(ies). You will be advised by the FBI as to the releasability of this information following our consultation with the other agency(ies).

____ Page(s) withheld for the following reason(s):

☐ For your information:

☒ The following number is to be used for reference regarding these pages:
NY 105-8999-2635

XXXXXX
XXXXXX
XXXXXX

XXXXXXXXXXXXXXXXXXX
DELETED PAGE(S)
NO DUPLICATION FEE
FOR THIS PAGE
XXXXXXXXXXXXXXXXXXX

FBI/DOJ

1-750 (Rev. 4-17-85)

XXXXXX
XXXXXX
XXXXXX

FEDERAL BUREAU OF INVESTIGATION
FOIPA DELETED PAGE INFORMATION SHEET

2 Page(s) withheld entirely at this location in the file. One or more of the following statements, where indicated, explain this deletion.

☒ Deleted under exemption(s) (b)(2),(b)(7)(C),(D) with no segregable material available for release to you.

☐ Information pertained only to a third party with no reference to you or the subject of your request.

☐ Information pertained only to a third party. Your name is listed in the title only.

☐ Documents originated with another Government agency(ies). These documents were referred to that agency(ies) for review and direct response to you.

____ Pages contain information furnished by another Government agency(ies). You will be advised by the FBI as to the releasability of this information following our consultation with the other agency(ies).

____ Page(s) withheld for the following reason(s):

☐ For your information:

☒ The following number is to be used for reference regarding these pages:
NY 105-8999-2634

XXXXXX
XXXXXX
XXXXXX

XXXXXXXXXXXXXXXXXXX
DELETED PAGE(S)
NO DUPLICATION FEE
FOR THIS PAGE
XXXXXXXXXXXXXXXXXXX

FBI/DOJ

SAC, BUFFALO (105-468) 1/5/62

b7C SA[redacted]

NATION OF ISLAM
IS - NOI

[redacted]

b7D

2 - New York (RM)
(1 - 105-7809)
(1 -105-8999, MALCOLM X. LITTLE)
4 - Buffalo

b7D [redacted]

b7C (6) [redacted]

ALL INFORMATION CONTAINED
HEREIN IS UNCLASSIFIED
DATE 1/13/84 BY SP4 [illegible]

105-8999-2637

SEARCHED INDEXED
SERIALIZED FILED
JAN 5 1962
FBI-NEW YORK

b7C [redacted]

0 (Rev. 4-17-85)

XXXXXX
XXXXXX
XXXXXX

FEDERAL BUREAU OF INVESTIGATION
FOIPA DELETED PAGE INFORMATION SHEET

1 Page(s) withheld entirely at this location in the file. One or more of the following statements, where indicated, explain this deletion.

☒ Deleted under exemption(s) (b)(7)(D) with no segregable material available for release to you.

☐ Information pertained only to a third party with no reference to you or the subject of your request.

☐ Information pertained only to a third party. Your name is listed in the title only.

☐ Documents originated with another Government agency(ies). These documents were referred to that agency(ies) for review and direct response to you.

____ Pages contain information furnished by another Government agency(ies). You will be advised by the FBI as to the releasability of this information following our consultation with the other agency(ies).

____ Page(s) withheld for the following reason(s):

☐ For your information:

☒ The following number is to be used for reference regarding these pages:
NY 105-8999-2627 page 2

XXXXXX
XXXXXX
XXXXXX

DELETED PAGE(S)
NO DUPLICATION FEE
FOR THIS PAGE

FBI/DOJ

THERE IS "VICTORY ONLY IN UNITY," says Malcolm X, Muslim minister, in a fiery speech last week at New Rochelle, N.Y.'s Union Baptist church where he urged Negroes to unify "against a common enemy," racial bias. "Like the neutralist nations in Africa and Asia today, we (Negro organizations) should forget our differences and present a united front," the Muslim leader told the audience. Above, Malcolm shakes hands with Dr. Paul Dennis, president of the New Rochelle NAACP branch, while the Rev. Eugene Bullock, pastor of Union Baptist, looks on. The Muslim leader will be one of a number of leaders of Negro organizations and opinion taking part in a forum on the subject, "Which Way the Negro?" to be conducted weekly, beginning Jan. 7, at Congressman Adam Clayton Powell's Abyssinian Baptist church. (Se

Los Angeles
"Herald-Dispatch"
December 28, 1961

MALCOLM X LITTLE
SM - NOI

~~NY file 100-8999~~ NY

Submitted by LA

105-9999-2623

ALL INFORMATION CONTAINED
HEREIN IS UNCLASSIFIED
DATE 1/13/84 BY 8269 THE WFBI

SEARCHED INDEXED
SERIALIZED FILED
FBI — NEW YORK

1412

gro Action Forums
t for Powell's Church

W YORK — Indicative of the fact that, spurred by the ns and other militant Negro movements, the Negro s are on the move and are seeking an action program, s of forums on the subject, "Which Way the Negro?" e held at Abyssinian Baptist church, starting Sunday, g.

ways a reliable barr for indicating changes he atmospheric pressure temper of the Nergo peo- Congressman Adam Clay- Powell, Jr., pastor of ssinian, announced that church's regular Sunday ht services will be dropped make way for the weekly ies.

Malcolm X, minister of the st-growing Muslim Mosque a. Y in Harlem and national representative of Elijah Muhammad, controversial Muslim leader, will address the ing of the forums.

Malcolm is in great demand as a speaker and delineator of the Muslim movement over the country. Aside from Muhammad, himself, he is regarded as the foremost articulator of the movement which has gained large numbers of converts in the past five years.

The forum will last an hour only, beginning at 7 p.m., and will include a 20-minute address and a half-hour discussion period.

Others have agreed to speak over a wide area of pro-

(Continued on Page 2)

Negro Action

(Continued from Page 1)

gram and ideology having influence on the Negro. They include: James Farmer, the national director of CORE; Henry Sutton, president of the Harlem branch of the NAACP; Edward R. Lewis, of the Urban League of Greater New York; Raymond James, who represents Powell himself and is a Harlem Democratic leader; Benjamin Davis, secretary of the Communist party; former Judge Samuel R. Pierce, and Arthur Reed, James Lawson, and Carlos Cook, leaders of black nationalist movements in Harlem.

CHURCH ACTIVITIES

MUSLIM MINISTER MALCOLM X, national representative of Muslim spiritual head, Messenger Elijah Muhammad, is shown above addressing an overflow audience at the Union Baptist church in New Rochelle, New York, last Sunday. The widely travelled young Muslim leader is scheduled to address a Harlem audience at Congressman Adam C. Powell's Abyssinian Baptist church, Sunday, Jan. 7, out of which it is hoped a Negro unity program will develop. "Which Way the Negro" will be the forum theme.

MUSLIM BLASTS FREEDOM RIDERS — Muslim Minister Malcolm X, appearing New Year's Eve on Philadelphia's popular Frank Ford Show, blasted Freedom Riders for wasting "hundreds of thousands of dollars" in the biased courts of Maryland trying to integrate that state's segregated restaurants. "This vast sum of money should have been used to set up ultra-modern restaurants of our own along Route 40, and this would have created jobs for the college students who are now being used as 'dupes' in this freedom-ride farce," chided Mr. X.

Los Angeles
"Herald-Dispatch"
January 4, 1962

MALCOLM X LITTLE
SM - NOI

NY file 100-8999

Submitted by LA

ALL INFORMATION CONTAINED
HEREIN IS UNCLASSIFIED
DATE 1/13/84 BY 8269 TAE/WEB/dd

105-8999-3622

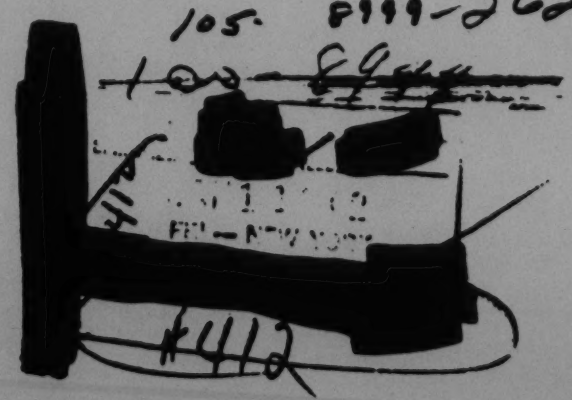

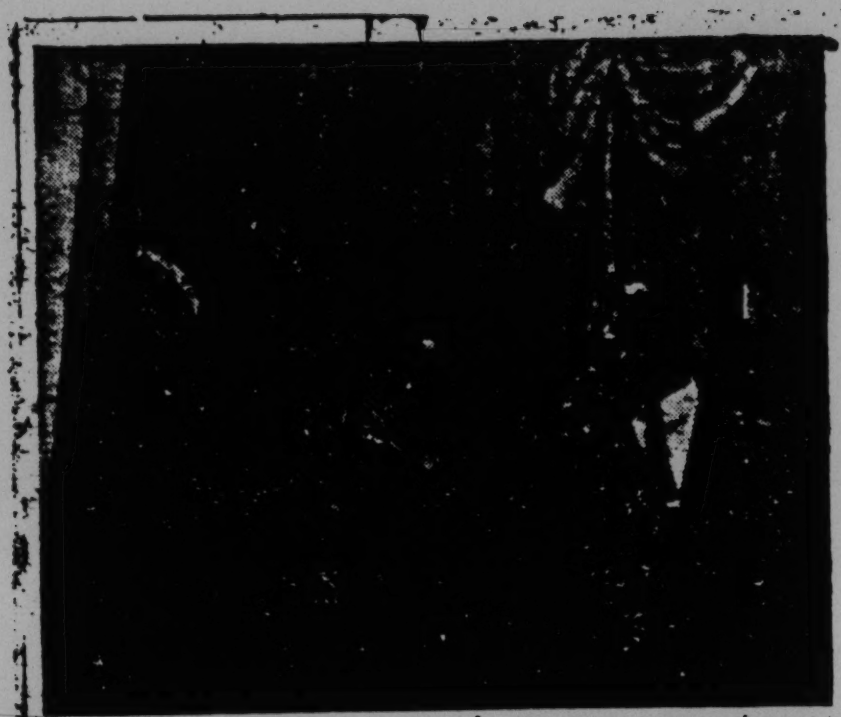

Muslim Minister Malcolm X (left), called for "unity against a common enemy," in a fiery sermon at the Union Baptist Church in New Rochelle, New York last week. "Like the neutralist nations in Africa and Asia today, we (Negro organizations) should forget our differences and present a UNITED FRONT against our common enemy," emphasized Mr. X. Above are Rev. Eugene Bullock, pastor of Union Baptist; and Dr. Paul DeDunis, New Rochelle NAACP branch president. (Enzi Photo).

THE NEW CRUSADER

Weekly Edition

Date DEC 30 1961

Chicago, Illinois

Page 2 Col. 4

Part —

Editor DAN BURLEY

CHICAGO OFFICE

105-7809-356*

Nation of Islam

105-8999-2619

~~105-7809~~

SEARCHED INDEXED
SERIALIZED FILED
JAN 1 1964
FBI-NEW YORK

b7C

[redacted]

412

[redacted] INFORMATION CONTAINED
HEREIN IS UNCLASSIFIED
DATE 1/13/84 BY 8269TMS/WRB

750 (Rev. 4-17-85)

XXXXXX
XXXXXX
XXXXXX

FEDERAL BUREAU OF INVESTIGATION
FOIPA DELETED PAGE INFORMATION SHEET

2 Page(s) withheld entirely at this location in the file. One or more of the following statements, where indicated, explain this deletion.

☒ Deleted under exemption(s) (b)(2),(b)(7)(C),(D) with no segregable material available for release to you.

☐ Information pertained only to a third party with no reference to you or the subject of your request.

☐ Information pertained only to a third party. Your name is listed in the title only.

☐ Documents originated with another Government agency(ies). These documents were referred to that agency(ies) for review and direct response to you.

____ Pages contain information furnished by another Government agency(ies). You will be advised by the FBI as to the releasability of this information following our consultation with the other agency(ies).

____ Page(s) withheld for the following reason(s):

☐ For your information:

☒ The following number is to be used for reference regarding these pages:
NY 105-8999-2618

XXXXXX
XXXXXX
XXXXXX

XXXXXXXXXXXXXXXXXXX
DELETED PAGE(S)
NO DUPLICATION FEE
FOR THIS PAGE
XXXXXXXXXXXXXXXXXXX

FBI/DOJ

OPTIONAL FORM NO. 10
5010-108

UNITED STATES GOVERNMENT

Memorandum

DATE: 1-8-62

TO : SAC, New York

FROM : SA [redacted] #311

b7C

ALL INFORMATION CONTAINED HEREIN IS UNCLASSIFIED DATE 1/13/84 BY 8268 THE/ WEB/dd

SUBJECT: ~~Nation of Islam~~ Malcolm Little ~~IS-NOT~~ IS-NOT

[redacted]

b2D

[redacted] identity should be protected by [redacted] 105-899-9-D6

[redacted] 1/11/62 [redacted]

[redacted] JAN 1962 FBI-NEW YORK

b7C

Submitted for info & or appropriate action. (2617)

UNITED STATES GOVERNMENT
MEMORANDUM

DATE: 1-3-62

TO : SAC, CHICAGO (100-35635)

b7C FROM : SA [redacted]

SUBJECT: NATION OF ISLAM
IS - NOI

[redacted]

b7D
b7C

Copies listed on page 1a

2615

105-84999-261

SEARCHED [redacted] INDEXED
SERIALIZED [redacted] FILED
JAN 3 1962
FBI-NEW YORK

ALL INFORMATION CONTAINED
HEREIN IS UNCLASSIFIED
DATE 1/13/84 BY 8269 THE/WEG/
dd

b7C

CG 100-35635

Copies:

1 - Atlanta (100-4593) (Info) (RM)
1 - Baltimore (100-16471) (Info) (RM)
1 - Boston (97-145) (Info) (RM)
1 - Detroit (100-5549) (Info) (RM)
1 - Knoxville (100-2725) (Info) (RM)
1 - Los Angeles (105-2604) (Info) (RM)
1 - Miami (105-544) (Info) (RM)
2 - New York (105-7809) (Info) (RM)
(1-105-8999) (MALCOLM X LITTLE)
1 - Philadelphia (25-26094) (Info) (RM)
1 - Richmond (100-8374) (Info) (RM)
1 - San Francisco (25-29163) (Info) (RM)
1 - Washington Field (100-22829) (Info) (RM)

b7C [redacted]
(14)

50 (Rev. 4-17-85)

XXXXXX
XXXXXX
XXXXXX

FEDERAL BUREAU OF INVESTIGATION
FOIPA DELETED PAGE INFORMATION SHEET

2 Page(s) withheld entirely at this location in the file. One or more of the following statements, where indicated, explain this deletion.

☒ Deleted under exemption(s) (b)(7)(D) with no segregable material available for release to you.

☐ Information pertained only to a third party with no reference to you or the subject of your request.

☐ Information pertained only to a third party. Your name is listed in the title only.

☐ Documents originated with another Government agency(ies). These documents were referred to that agency(ies) for review and direct response to you.

_____ Pages contain information furnished by another Government agency(ies). You will be advised by the FBI as to the releasability of this information following our consultation with the other agency(ies).

_____ Page(s) withheld for the following reason(s):

☐ For your information:

☒ The following number is to be used for reference regarding these pages:
NY 105-8999-2615 pages 2,3

XXXXXX
XXXXXX
XXXXXX

DELETED PAGE(S)
NO DUPLICATION FEE
FOR THIS PAGE

FBI/DOJ

4-750 (Rev. 4-17-85)

XXXXXX
XXXXXX
XXXXXX

FEDERAL BUREAU OF INVESTIGATION
FOIPA DELETED PAGE INFORMATION SHEET

2 Page(s) withheld entirely at this location in the file. One or more of the following statements, where indicated, explain this deletion.

☒ Deleted under exemption(s) (b)(1),(b)(7)(C) with no segregable material available for release to you.

☐ Information pertained only to a third party with no reference to you or the subject of your request.

☐ Information pertained only to a third party. Your name is listed in the title only.

☐ Documents originated with another Government agency(ies). These documents were referred to that agency(ies) for review and direct response to you.

____ Pages contain information furnished by another Government agency(ies). You will be advised by the FBI as to the releasability of this information following our consultation with the other agency(ies).

____ Page(s) withheld for the following reason(s):

☐ For your information:

☒ The following number is to be used for reference regarding these pages:
N4 105-8999-2612

XXXXXXXXXXXXXXXXXXX
DELETED PAGE(S)
NO DUPLICATION FEE
FOR THIS PAGE
XXXXXXXXXXXXXXXXXXX

XXXXXX
XXXXXX
XXXXXX

FBI/DOJ

CONFIDENTIAL

UNITED STATES GOVERNMENT

MEMORANDUM

TO : SAC, CHICAGO (100-35635)

DATE: 12/22/61

FROM : SA [redacted]

b7c

SUBJECT: NATION OF ISLAM
IS - NOI

[redacted]

b7

b7

[redacted]

C

Classified by 8216 SWE/LWE
Declassify on: OADR

185-1965-26

[redacted]

INDEXED
SERIALIZED [redacted] FILED
1961
[redacted] YORK

SEARCHED
12-[redacted]
FBI CHICAGO

CONTINUED OR 11 PAGE

[redacted] b7c

(32)

ALL INFORMATION CONTAINED
HEREIN IS UNCLASSIFIED EXCEPT
WHERE SHOWN OTHERWISE.

CONFIDENTIAL

0 (Rev. 4-17-85)

XXXXXX
XXXXXX
XXXXXX

FEDERAL BUREAU OF INVESTIGATION
FOIPA DELETED PAGE INFORMATION SHEET

3 Page(s) withheld entirely at this location in the file. One or more of the following statements, where indicated, explain this deletion.

☒ Deleted under exemption(s) (b)(1) with no segregable material available for release to you.

☐ Information pertained only to a third party with no reference to you or the subject of your request.

☐ Information pertained only to a third party. Your name is listed in the title only.

☐ Documents originated with another Government agency(ies). These documents were referred to that agency(ies) for review and direct response to you.

____ Pages contain information furnished by another Government agency(ies). You will be advised by the FBI as to the releasability of this information following our consultation with the other agency(ies).

____ Page(s) withheld for the following reason(s):

☐ For your information:

☒ The following number is to be used for reference regarding these pages:
NY 105-8999-2611 pages 1, 2

XXXXXXXXXXXXXXXXXXXX
DELETED PAGE(S)
NO DUPLICATION FEE
FOR THIS PAGE
XXXXXXXXXXXXXXXXXXXX

XXXXXX
XXXXXX
XXXXXX

FBI/DOJ

UNITED STATES GOVERNMENT

MEMORANDUM

TO : SAC, CHICAGO (100-35635)

DATE: 12/22/61

FROM : SA [redacted]

SUBJECT: NATION OF ISLAM
IS - NOI

[redacted]

1 - New York (RM) (Info)
1 - 105-8999 (MALCOLM X)
1 - Boston (RM) (Info)
46 - CHICAGO [redacted]

ALL INFORMATION CONTAINED
HEREIN IS UNCLASSIFIED
DATE 1/13/84 BY 8268 TAE/WEB/kd

105-8999-2610

SEARCHED INDEXED
SERIALIZED FILED
NEW YORK

(Copies continued on 1A page)

(48) [redacted]

0 (Rev. 4-17-85)

XXXXXX
XXXXXX
XXXXXX

FEDERAL BUREAU OF INVESTIGATION
FOIPA DELETED PAGE INFORMATION SHEET

4 Page(s) withheld entirely at this location in the file. One or more of the following statements, where indicated, explain this deletion.

☒ Deleted under exemption(s) (b)(2), (b)(7)(D) with no segregable material available for release to you.

☐ Information pertained only to a third party with no reference to you or the subject of your request.

☐ Information pertained only to a third party. Your name is listed in the title only.

☐ Documents originated with another Government agency(ies). These documents were referred to that agency(ies) for review and direct response to you.

____ Pages contain information furnished by another Government agency(ies). You will be advised by the FBI as to the releasability of this information following our consultation with the other agency(ies).

____ Page(s) withheld for the following reason(s):

☐ For your information:

☒ The following number is to be used for reference regarding these pages:
NY 105-8999-2610 pages 1A, 2, 3, 4

XXXXXX
XXXXXX
XXXXXX

XXXXXXXXXXXXXXXXXXX
DELETED PAGE(S)
NO DUPLICATION FEE
FOR THIS PAGE
XXXXXXXXXXXXXXXXXXX

FBI/DOJ

UNITED STATES GOVERNMENT

M E M O R A N D U M

TO : SAC, BOSTON (97-145) DATE: 12/22/61

FROM : SAC, CHICAGO (100-35635)

SUBJECT: NATION OF ISLAM
IS - NOI

The information set forth hereinafter was made available on the dates indicated by [redacted] who has furnished reliable information in the past.

b2, b7D

3 - Boston (RM)
[redacted]

1 - Detroit [redacted]

2 - New York (Info) (RM)
1 - 105-7809
1 - 105-8999 (MALCOLM LITTLE)
2 - Philadelphia (Info) (RM)
1 - 25-26094
[redacted]
2 - Phoenix (Info) (RM)
1 - 105-93
1 - 100- (ELIJAH MUHAMMAD)
1 - Washington Field (Info) (RM)
[redacted]
12 - Chicago
1 - 100-6989 (ELIJAH MUHAMMAD)
[redacted]
1 - 100-31176 ("Crusader")
[redacted]
1 - 100-32590 (University of Islam No. 2)
[redacted]

b2, b7C

ALL INFORMATION CONTAINED HEREIN IS UNCLASSIFIED DATE 1/13/84 BY 8269 [illegible]

(23)

b7C

SEARCHED INDEXED
SERIALIZED FILED
DEC 28 1961
FBI - NEW YORK

b7C

CG 100-35635

11/27/61

[redacted] believed to be calling long distance [redacted] was in contact with ELIJAH MUHAMMAD and asked how he was feeling. MUHAMMAD replied he was not feeling good. [redacted] reported they had had 501 out yesterday and 43 "dead"; that 18 had accepted. MUHAMMAD stated they had had 503 here yesterday but he was unable to teach. MUHAMMAD indicated he would be going back to Phoenix this week.

b7c

11/27/61

[redacted] believed to be calling long distance [redacted] was in contact with ELIJAH MUHAMMAD. [redacted] MUHAMMAD stated he thought the record would sell all over the country and added he was willing to get behind it.

b7c

MUHAMMAD asked if anyone would be coming to Chicago on November 28, 1961, as the Muslim Girls Training (MGT) and General Civilization Class (GCC) were giving their annual feast. MUHAMMAD stated Minister MALCOLM and the minister from Temple No. 1 would be here and that the Sister Captain from Washington was already in Chicago. MUHAMMAD stated that if [redacted] could not make it, he might consider sending the Captain of the MGT.

b7c

11/28/61

[redacted] was in contact with [redacted] and stated the Messenger was not doing well at all, [redacted] was very weak, has no appetite, and was very short of breath. [redacted] the Messenger was pretty good when he came back but has been getting worse every day since then. [redacted] stated he wanted to get X-rays before but the Messenger had opposed them. The Doctor stated [redacted] should do whatever he could to urge the Messenger to get X-rays. [redacted]

b7c

11/29/61

[redacted]

b7c

CG 100-35635

[redacted]

b7C

stated MALCOLM and the Messenger also watched TV and thought the program was wonderful and [redacted] had done such a good job. [redacted] stated a NBC man had called him after, wanting another interview so they can put it on nationally; that they can see a lot of good in MUHAMMAD's movement and can see nothing wrong in what he is doing. [redacted] MUHAMMAD has been in bed for two days and may go back to Phoenix on Friday if he feels like travelling.

11/30/61

ELIJAH MUHAMMAD was in contact with [redacted] Phoenix, Arizona. MUHAMMAD asked that [redacted] he took an X-ray of MUHAMMAD and it showed "a little residual shadow on the right hilar area". [redacted] MUHAMMAD was having more trouble now and he understood [redacted] had taken an x-ray of MUHAMMAD recently. [redacted] stated he had but at the present time the x-ray was not available. [redacted] stated that as best he could recall, the x-ray looked like "a gland enlargement accompanying chronic bronchitis". [redacted] stated he wants MUHAMMAD to have more x-rays when he returns to Phoenix by one of the chest surgeons. [redacted] stated he wanted to take more shots of MUHAMMAD but MUHAMMAD was reluctant to have any more made. [redacted] requested [redacted] to send the x-rays to him for analysis and mentioned he thought the pictures showed some growth. [redacted] stated he would send the x-rays to MUHAMMAD's home along with a full report of his findings.

b7C

11/30/61

[redacted]

b7C

(Rev. 4-17-85)

XXXXXX
XXXXXX
XXXXXX

FEDERAL BUREAU OF INVESTIGATION
FOIPA DELETED PAGE INFORMATION SHEET

2 Page(s) withheld entirely at this location in the file. One or more of the following statements, where indicated, explain this deletion.

☒ Deleted under exemption(s) (b)(7)(c) with no segregable material available for release to you.

☐ Information pertained only to a third party with no reference to you or the subject of your request.

☐ Information pertained only to a third party. Your name is listed in the title only.

☐ Documents originated with another Government agency(ies). These documents were referred to that agency(ies) for review and direct response to you.

____ Pages contain information furnished by another Government agency(ies). You will be advised by the FBI as to the releasability of this information following our consultation with the other agency(ies).

____ Page(s) withheld for the following reason(s):

☐ For your information:

☒ The following number is to be used for reference regarding these pages:
NY 105-8999-2609 pages 4,5

XXXXXXXXXXXXXXXXXXXX
DELETED PAGE(S)
NO DUPLICATION FEE
FOR THIS PAGE
XXXXXXXXXXXXXXXXXXXX

XXXXXX
XXXXXX
XXXXXX

FBI/DOJ

CONFIDENTIAL

UNITED STATES GOVERNMENT

MEMORANDUM

DATE: 12/22/61

TO : SAC, CHICAGO (100-35635)

FROM : SA [redacted]

SUBJECT: NATION OF ISLAM
IS - NOI

[redacted]

b1

C

2608

1/13/84 Classified by 8268 THE/WEB
Declassify on: OADR

b7C

105-8999-26a

SEARCHED [redacted] INDEXED
SERIALIZED [redacted]
DEC 28 1961
FBI - NEW YORK

[redacted]

MAILED
12-15-61
FBI - CHICAGO

[redacted]

(42) b7E

CONFIDENTIAL

U.S. DEPARTMENT OF JUSTICE
FBI
THIS DOCUMENT CONTAINED
NEITHER RECOMMENDATIONS NOR CONCLUSIONS OF THE FBI.
IT IS THE PROPERTY OF THE FBI AND IS LOANED TO YOUR AGENCY;
IT AND ITS CONTENTS ARE NOT TO BE DISTRIBUTED OUTSIDE YOUR AGENCY.
PHONE SHOWN OTHERWISE.

(Rev. 4-17-85)

XXXXXX
XXXXXX
XXXXXX

FEDERAL BUREAU OF INVESTIGATION
FOIPA DELETED PAGE INFORMATION SHEET

4 Page(s) withheld entirely at this location in the file. One or more of the following statements, where indicated, explain this deletion.

☒ Deleted under exemption(s) (b)(1) with no segregable material available for release to you.

☐ Information pertained only to a third party with no reference to you or the subject of your request.

☐ Information pertained only to a third party. Your name is listed in the title only.

☐ Documents originated with another Government agency(ies). These documents were referred to that agency(ies) for review and direct response to you.

____ Pages contain information furnished by another Government agency(ies). You will be advised by the FBI as to the releasability of this information following our consultation with the other agency(ies).

____ Page(s) withheld for the following reason(s):

☐ For your information:

☒ The following number is to be used for reference regarding these pages:
N4105-8999-2608 pages ii, 1-3

XXXXXX
XXXXXX
XXXXXX

XXXXXXXXXXXXXXXXXXXX
DELETED PAGE(S)
NO DUPLICATION FEE
FOR THIS PAGE
XXXXXXXXXXXXXXXXXXXX

FBI/DOJ

OF-10

UNITED STATES GOVERNMENT
MEMORANDUM

TO : SAC, CHICAGO (100-35635)

DATE: 12-21-64

FROM : SA [redacted]

b7C

SUBJECT: NATION OF ISLAM
IS - NOI

[redacted]

b2, b7C, b7D

1 - New York (105-8999) (MIN. MALCOLM) (Info.) (RM)
1 - Bosto[redacted] (Info.) (RM)
52 - Chicago

[redacted]

b7C

105-8999-5607

SEARCHED [redacted] INDEXED
SERIALIZE[redacted]ILED
6 1961
FBI - NEW YORK

INDEXED
FBI - CHICAGO

b7C

Copies destroyed on 11 page.

ALL INFORMATION CONTAINED
HEREIN IS UNCLASSIFIED
DATE 1/13/84 BY 8269 JHE/WBH

750 (Rev. 4-17-85)

XXXXXX
XXXXXX
XXXXXX

FEDERAL BUREAU OF INVESTIGATION
FOIPA DELETED PAGE INFORMATION SHEET

3 Page(s) withheld entirely at this location in the file. One or more of the following statements, where indicated, explain this deletion.

☒ Deleted under exemption(s) (b)(2)(b)(7)(c)(D) with no segregable material available for release to you.

☐ Information pertained only to a third party with no reference to you or the subject of your request.

☐ Information pertained only to a third party. Your name is listed in the title only.

☐ Documents originated with another Government agency(ies). These documents were referred to that agency(ies) for review and direct response to you.

____ Pages contain information furnished by another Government agency(ies). You will be advised by the FBI as to the releasability of this information following our consultation with the other agency(ies).

____ Page(s) withheld for the following reason(s):

☐ For your information:

☒ The following number is to be used for reference regarding these pages:
N4 105-8999-2607 pages ii, 1, 2

XXXXXX
XXXXXX
XXXXXX

DELETED PAGE(S)
NO DUPLICATION FEE
FOR THIS PAGE

FBI/DOJ

XXXXXX
XXXXXX
XXXXXX

(Rev. 4-17-85)

FEDERAL BUREAU OF INVESTIGATION
FOIPA DELETED PAGE INFORMATION SHEET

2 Page(s) withheld entirely at this location in the file. One or more of the following statements, where indicated, explain this deletion.

☒ Deleted under exemption(s) (b)(2),(b)(7)(C),(D) with no segregable material available for release to you.

☐ Information pertained only to a third party with no reference to you or the subject of your request.

☐ Information pertained only to a third party. Your name is listed in the title only.

☐ Documents originated with another Government agency(ies). These documents were referred to that agency(ies) for review and direct response to you.

____ Pages contain information furnished by another Government agency(ies). You will be advised by the FBI as to the releasability of this information following our consultation with the other agency(ies).

____ Page(s) withheld for the following reason(s):

☐ For your information:

☒ The following number is to be used for reference regarding these pages:
NY 105-8999-2606

XXXXXXXXXXXXXXXXXXXX
DELETED PAGE(S)
NO DUPLICATION FEE
FOR THIS PAGE
XXXXXXXXXXXXXXXXXXXX

FBI/DOJ

XXXXXX
XXXXXX
XXXXXX

SAC, LOS ANGELES (105-2604)

[redacted]

[redacted]

[redacted]

[redacted]

ALL INFORMATION CONTAINED
HEREIN IS UNCLASSIFIED
DATE

[redacted]

[redacted]

[redacted]

Read by _____

105-8999-3603

750 (Rev. 4-17-85)

XXXXXX
XXXXXX
XXXXXX

FEDERAL BUREAU OF INVESTIGATION
FOIPA DELETED PAGE INFORMATION SHEET

3 Page(s) withheld entirely at this location in the file. One or more of the following statements, where indicated, explain this deletion.

☒ Deleted under exemption(s) (b)(7)(D) with no segregable material available for release to you.

☐ Information pertained only to a third party with no reference to you or the subject of your request.

☐ Information pertained only to a third party. Your name is listed in the title only.

☐ Documents originated with another Government agency(ies). These documents were referred to that agency(ies) for review and direct response to you.

_____ Pages contain information furnished by another Government agency(ies). You will be advised by the FBI as to the releasability of this information following our consultation with the other agency(ies).

_____ Page(s) withheld for the following reason(s):

☐ For your information:

☒ The following number is to be used for reference regarding these pages:
NY 105-8999-2603 pages 2-4

XXXXXX
XXXXXX
XXXXXX

DELETED PAGE(S)
NO DUPLICATION FEE
FOR THIS PAGE

FBI/DOJ

OFFICE MEMORANDUM UNITED STATES GOVERNMENT

TO: SAC, LOS ANGELES (105-2604) DATE: 12/7/61

FROM: SA [redacted]

b7C

SUBJECT: NATION OF ISLAM (NOI)
IS - NOI

[redacted]

ALL INFORMATION CONTAINED
HEREIN IS UNCLASSIFIED
DATE 1/13/84 BY 8269 THE/LWB/ka

[redacted]

b7D

[redacted]

1 - New York - REGISTERED
(MALCOLM LITTLE 100-8999)

[redacted]

ADDITIONAL COPIES: SEE PAGE TWO

b7C

DEC 18 1961

[redacted]

100-8999-NI
105-8999-2578

750 (Rev. 4-17-85)

XXXXXX
XXXXXX
XXXXXX

FEDERAL BUREAU OF INVESTIGATION
FOIPA DELETED PAGE INFORMATION SHEET

2 Page(s) withheld entirely at this location in the file. One or more of the following statements, where indicated, explain this deletion.

☒ Deleted under exemption(s) (b)(7)(D) with no segregable material available for release to you.

☐ Information pertained only to a third party with no reference to you or the subject of your request.

☐ Information pertained only to a third party. Your name is listed in the title only.

☐ Documents originated with another Government agency(ies). These documents were referred to that agency(ies) for review and direct response to you.

____ Pages contain information furnished by another Government agency(ies). You will be advised by the FBI as to the releasability of this information following our consultation with the other agency(ies).

____ Page(s) withheld for the following reason(s):

☐ For your information:

☒ The following number is to be used for reference regarding these pages:
NY 105-8999-2598 pages 2, 3

XXXXXX
XXXXXX
XXXXXX

XXXXXXXXXXXXXXXXXXXX
DELETED PAGE(S)
NO DUPLICATION FEE
FOR THIS PAGE
XXXXXXXXXXXXXXXXXXXX

FBI/DOJ

1-750 (Rev. 4-17-85)

XXXXXX
XXXXXX
XXXXXX

FEDERAL BUREAU OF INVESTIGATION
FOIPA DELETED PAGE INFORMATION SHEET

3 Page(s) withheld entirely at this location in the file. One or more of the following statements, where indicated, explain this deletion.

☒ Deleted under exemption(s) (b)(2),(b)(7)(C),(D) with no segregable material available for release to you.

☐ Information pertained only to a third party with no reference to you or the subject of your request.

☐ Information pertained only to a third party. Your name is listed in the title only.

☐ Documents originated with another Government agency(ies). These documents were referred to that agency(ies) for review and direct response to you.

____ Pages contain information furnished by another Government agency(ies). You will be advised by the FBI as to the releasability of this information following our consultation with the other agency(ies).

____ Page(s) withheld for the following reason(s):

☐ For your information:

☒ The following number is to be used for reference regarding these pages:
NY 105-8999-2597

XXXXXXXXXXXXXXXXXXX
DELETED PAGE(S)
NO DUPLICATION FEE
FOR THIS PAGE
XXXXXXXXXXXXXXXXXXX

XXXXXX
XXXXXX
XXXXXX

FBI/DOJ

OFFICE MEMORANDUM UNITED STATES GOVERNMENT

TO: SAC, LOS ANGELES (105-2604) DATE: 12/7/61

FROM: SA [redacted]

b7C

SUBJECT: NATION OF ISLAM (NOI)
IS - NOI

[redacted]

b2, b7C, b7D

[redacted]

cc [redacted]

1 - New York (RUGSTEELE)
(MALCOLM LITTLE - [illegible])

105-8292-257
~~100-[illegible]~~

[redacted]

DEC 18 1961
FBI - NEW YORK

Read [illegible]

(19)

b7C

ALL INFORMATION CONTAINED
HEREIN IS UNCLASSIFIED
DATE 1/13/84 BY 8268 THE LUEFOLD

b7C

4-750 (Rev. 4-17-85)

XXXXXX
XXXXXX
XXXXXX

FEDERAL BUREAU OF INVESTIGATION
FOIPA DELETED PAGE INFORMATION SHEET

2 Page(s) withheld entirely at this location in the file. One or more of the following statements, where indicated, explain this deletion.

☒ Deleted under exemption(s) (b)(7)(b) with no segregable material available for release to you.

☐ Information pertained only to a third party with no reference to you or the subject of your request.

☐ Information pertained only to a third party. Your name is listed in the title only.

☐ Documents originated with another Government agency(ies). These documents were referred to that agency(ies) for review and direct response to you.

____ Pages contain information furnished by another Government agency(ies). You will be advised by the FBI as to the releasability of this information following our consultation with the other agency(ies).

____ Page(s) withheld for the following reason(s):

☐ For your information:

☒ The following number is to be used for reference regarding these pages:
NY 105-8999-2596 pages 2,3

XXXXXX
XXXXXX
XXXXXX

XXXXXXXXXXXXXXXXXXX
DELETED PAGE(S)
NO DUPLICATION FEE
FOR THIS PAGE
XXXXXXXXXXXXXXXXXXX

FBI/DOJ

CONFIDENTIAL

UNITED STATES GOVERNMENT

OFFICE MEMORANDUM

TO: SAC, LOS ANGELES (100-55887) DATE: 12/6/61

b7C FROM: SA [redacted]

SUBJECT: COMINFIL MASS ORGANIZATIONS
IS-C

[redacted]

b1

[redacted]

ALL INFORMATION CONTAINED
HEREIN IS UNCLASSIFIED EXCEPT
WHERE SHOWN OTHERWISE

[redacted]

Read by [redacted]

b7C

Classified by [redacted]
Declassify on: OADR

2595

115-199257

SEARCHED [redacted]
SERIALIZED [redacted]
DEC 14 1961
FBI — NEW YORK

CONFIDENTIAL

XXXXXX
XXXXXX
XXXXXX

(Rev. 4-17-85)

FEDERAL BUREAU OF INVESTIGATION
FOIPA DELETED PAGE INFORMATION SHEET

3 Page(s) withheld entirely at this location in the file. One or more of the following statements, where indicated, explain this deletion.

☒ Deleted under exemption(s) (b)(1) with no segregable material available for release to you.

☐ Information pertained only to a third party with no reference to you or the subject of your request.

☐ Information pertained only to a third party. Your name is listed in the title only.

☐ Documents originated with another Government agency(ies). These documents were referred to that agency(ies) for review and direct response to you.

____ Pages contain information furnished by another Government agency(ies). You will be advised by the FBI as to the releasability of this information following our consultation with the other agency(ies).

____ Page(s) withheld for the following reason(s):

☐ For your information:

☒ The following number is to be used for reference regarding these pages:
NY 105-8999-2595 pages 2-4

XXXXXXXXXXXXXXXXXXX
DELETED PAGE(S)
NO DUPLICATION FEE
FOR THIS PAGE
XXXXXXXXXXXXXXXXXXX

FBI/DOJ

XXXXXX
XXXXXX
XXXXXX

12/5/61

SAC, NY (105-7809)

b7C SA [redacted] (412)

NATION OF ISLAM
IS - NOI

[redacted]

b7D

[redacted] (412)

[redacted] (412)

NY 105-8999 (MALCOLM X (LITTLE)) (412)

[redacted] (412)

b7D

[redacted] (412)

105-8999-2

1 - NY 105-7809 (412)

b7C [redacted] (13)

ALL INFORMATION CONTAINED
HEREIN IS UNCLASSIFIED
DATE 1/13/84 BY 826 SWE/MCB

b7C

SEARCHED [redacted] INDEXED
SERIALIZED [redacted] FILED
DEC 5 1961
FBI — NEW YORK

[redacted]

412

4-50 (Rev. 4-17-85)

XXXXXX
XXXXXX
XXXXXX

FEDERAL BUREAU OF INVESTIGATION
FOIPA DELETED PAGE INFORMATION SHEET

1 Page(s) withheld entirely at this location in the file. One or more of the following statements, where indicated, explain this deletion.

☒ Deleted under exemption(s) (b)(7)(D) with no segregable material available for release to you.

☐ Information pertained only to a third party with no reference to you or the subject of your request.

☐ Information pertained only to a third party. Your name is listed in the title only.

☐ Documents originated with another Government agency(ies). These documents were referred to that agency(ies) for review and direct response to you.

____ Pages contain information furnished by another Government agency(ies). You will be advised by the FBI as to the releasability of this information following our consultation with the other agency(ies).

____ Page(s) withheld for the following reason(s):

☐ For your information:

☒ The following number is to be used for reference regarding these pages:
NY 105-8999-2594 page 2

XXXXXXXXXXXXXXXXXXX
DELETED PAGE(S)
NO DUPLICATION FEE
FOR THIS PAGE
XXXXXXXXXXXXXXXXXXX

XXXXXX
XXXXXX
XXXXXX

FBI/DOJ

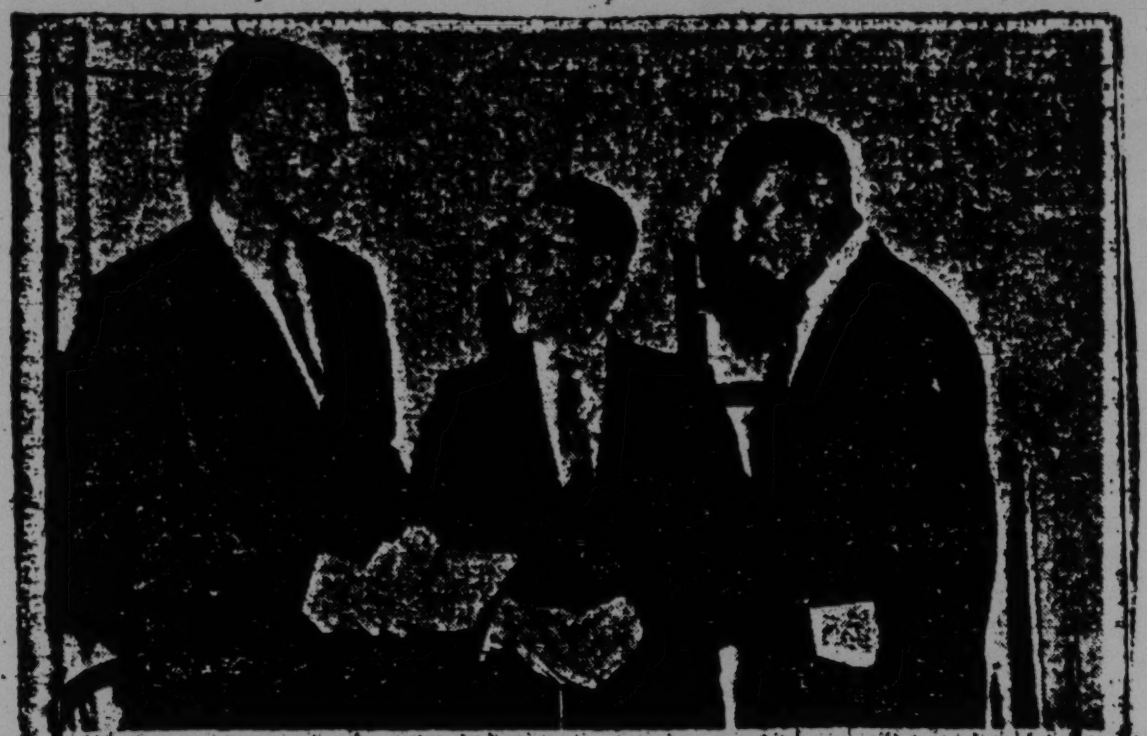

MALCOLM X, State College Moderator and LA NAACP President Edward Warren

Separation or Integration, NAACP Pres. Debates Mr. X

LOS ANGELES, Nov. 29—"In order for you to weigh intelligently the words that I am here to speak, you must first consider why I speak as I do. You must determine in your own mind, am I justified, and if so, do I, as a second class citizen have the authority to so speak." With these words, Malcolm X, National Representative of Elijah Muhammad, spiritual leader of the Nation of Islam, began the new historic debate on integration, with Edward Warren, President of the local branch of NAACP.

The debate on Integration which was held at Los Angeles State College, Holmes Hall, today attracted the attention of the student and faculty members alike and they packed the hall. Mr. Warren, advocating integration, said he believes integration is the only way out for the American Negro. He expounded his theory that white America would some day accept and treat Negroes as equals. Mr. Warren admitted, however, that he did not expect to live to see Americans integrated living harmoniously. But, he said, our organization, the NAACP is working toward that goal.

While the debate drew many criticism the bomber impact of Mr. X's reference to history and his many sharp criticisms of current practices led one student to say, "I feel a reluctance to face my instructor tomorrow."

Emphasizing that he was was speaking not as a politician, but for his leader and teacher, Mr. Elijah Muhammad, Mr. X said "I am here this afternoon as a be-

(Continued on Page 4)

Los Angeles
"Herald-Dispatch"
November 30, 1961

MALCOLM X LITTLE
SM - NOI

NY file 100-8999

Submitted by LA

2593

105-8999-25

SEARCHED [redacted] INDEXED
SERIALIZED [redacted] FILED [redacted]
DEC 4 1961
FBI — NEW YORK

ALL INFORMATION CONTAINED
HEREIN IS UNCLASSIFIED
DATE 1/13/84 BY [illegible]

b7c

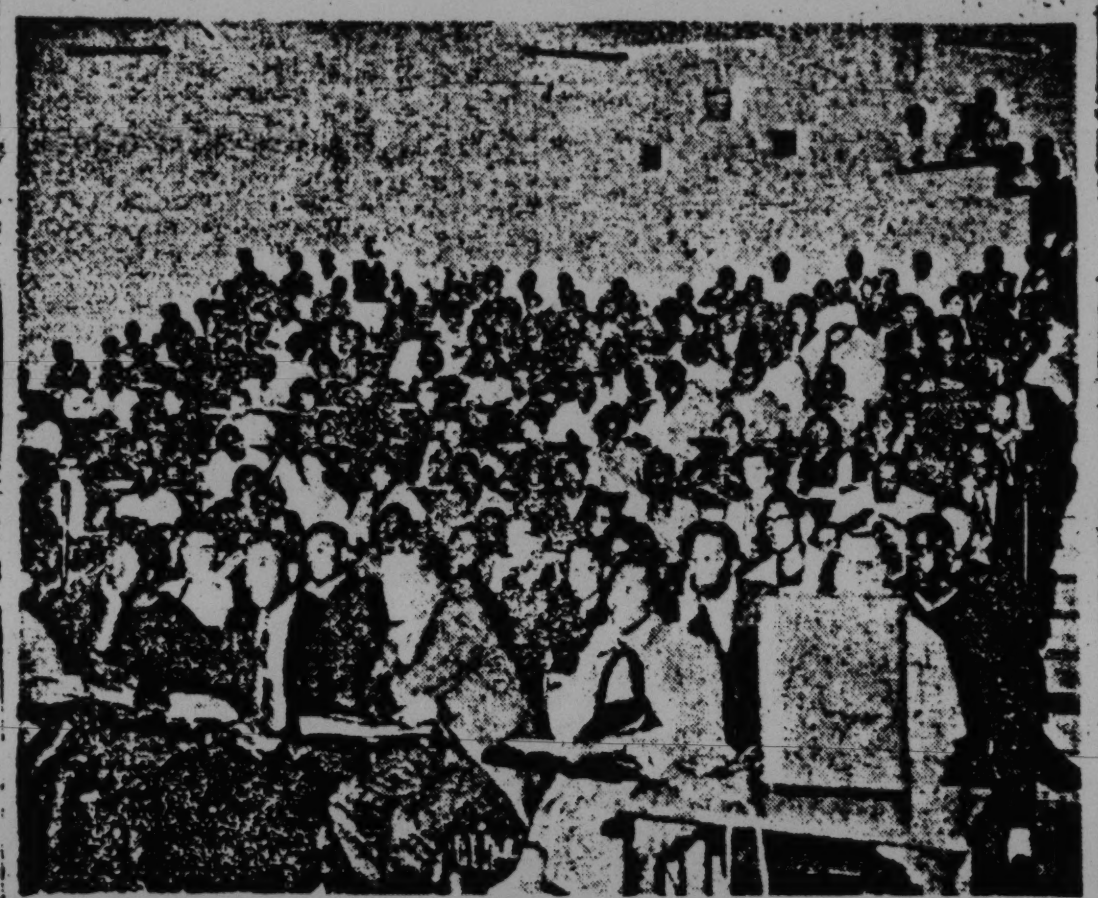

STUDENTS AND FACULTY members of L.A. State College are intensely interested in the debate held on November 22, between Mr. Edward Warren, President of Los Angeles Branch, NAACP and Mr. Malcolm X, National Representative of Mr. Elijah Muhammad, spiritual head of the Nation of Islam, the Muslim religious organization in America. Mr. X represents approximately one half million black Americans while Mr. Warren represents the NAACP membership. (Photo by Smith).

Separation for Blacks Says Malcom X

(Continued from Page 1) publican, Democrat, Mason, Elk, Christian, Jew, Protestant nor a Catholic—not even as an American—for if I was an American the problem that confronts our people today would not exist . . . thus, I stand here and speak this afternoon as what I was when I was born: A black man.

Continuing his stinging denunciation of his status in America as a second class citizen he said, "I am not here to make excuses for America's weaknesses and shortcomings. I am not here to defend America. Let America defend herself. I am here to defend the black man. I am speaking first and foremost, he said, as a black man, and if what I say is looked upon in that light, then we will better understand each other. Because, speaking first and foremost as a black man is what gives me the right and the authority to speak for black people. Since I come before you as a national representative of the Honorable Mr. Elijah Muhammad, what kind of black people does he speak for?

Black people who are jobless . . . the black masses who are poor, hungry and angry . . . the black masses who are dissatisfied with the slums and ghettos in which we have been forced to live . . . the black masses who are tired of listening to the false promises of the white politicians to correct the miserable living conditions that exist in our community . . . the black masses who are sick of the inhuman acts of bestial brutality practiced by semi-savage white policemen who patrol our community like the occupation forces of a conquering enemy army . . . the black masses who are fed up with the anemic Uncle Tom leadership set up by the white man to act as "spokesmen" for our people, and to keep us satisfied and pacified with nothing.

Mr. X was wildly applauded by the students, Negroes outnumbering white students three to one, concluded by urging the Negro to drop the white crutches which have been holding the Negro up and walk for "ourselves on our own two feet, then we should stop blaming the white man for our troubles."

UNITED STATES GOVERNMENT

Memorandum

TO : SAC (25-26094)

DATE: 1/2/62

FROM : b7C SA [redacted]

SUBJECT: NCI -
IS - NCI

ACTION: None recommended.

b7D
b7C
b7D

[redacted]

1 - New York (REGISTERED MAIL)
1 - 105-8999 (MALCOLM LITTLE)

20- Philadelphia
1 - 25-26094
19- Other Appropriate Files

b7C [redacted] (21)

ALL INFORMATION CONTAINED
HEREIN IS UNCLASSIFIED
DATE 1/13/84 BY [illegible]

105-8999-2592

SEARCHED INDEXED
SERIALIZED FILED
JAN 3 1962
FBI - NEW YORK

b7C

b7C [redacted]

4-750 (Rev. 4-17-85)

XXXXXX
XXXXXX
XXXXXX

FEDERAL BUREAU OF INVESTIGATION
FOIPA DELETED PAGE INFORMATION SHEET

2 Page(s) withheld entirely at this location in the file. One or more of the following statements, where indicated, explain this deletion.

☒ Deleted under exemption(s) (b)(7)(D) with no segregable material available for release to you.

☐ Information pertained only to a third party with no reference to you or the subject of your request.

☐ Information pertained only to a third party. Your name is listed in the title only.

☐ Documents originated with another Government agency(ies). These documents were referred to that agency(ies) for review and direct response to you.

_____ Pages contain information furnished by another Government agency(ies). You will be advised by the FBI as to the releasability of this information following our consultation with the other agency(ies).

_____ Page(s) withheld for the following reason(s):

☐ For your information:

☒ The following number is to be used for reference regarding these pages:
NY 105-8999-2592 pages 2,3

XXXXXX
XXXXXX
XXXXXX

DELETED PAGE(S)
NO DUPLICATION FEE
FOR THIS PAGE

FBI/DOJ

Malcolm X Speaks In New Rochelle

Malcolm X, the nation's second foremost Muslim exponent, will expound the philosophy of his religion at 7 P.M. Sunday in the first of a "series on great religions" at Union Baptist Church, Union and Webster Avenues, New Rochelle.

The Muslim leader, minister of Harlem's Mosque No. 7 at 116th St. near Lenox Ave., will speak as guest of the Rev. Melvin DeWitt Bullock, pastor of Union Baptist Church.

The Rev. Bullock, who also is secretary of the Baptist Ministers Conference of Greater New York and Vicinity Inc., said Malcolm X will speak at the church under sponsorship of the church's Group 1, chaired by Mrs. Eula Williams.

Proceeds from donations received at the Muslim leader's appearance will go toward the church's scholarship fund, the minister said.

Rabbi Hyman Goldstein, University of Chicago professor, is to speak at the church on Judaism on Sunday, Dec. 17.

ALL INFORMATION CONTAINED HEREIN IS UNCLASSIFIED
DATE 11/13/84 BY 8269 JHE/WEB/RD

N.Y. Amsterdam News
12/9/61
City Ed. Pg C-2

105-8999-2590A

SEARCHED ___ INDEXED ___
SERIALIZED ___ FILED ___
DEC 7 - 1961
FBI - NEW YORK

2590A

b7C

X